

Sheet Number	Sheet Name	Revision
MPT_F000	Sheet List	1
MPT_F001	MPT Fibreclad System	1
MPT_F021	Corner - External Square	1
MPT_F022	Corner - Internal Square	1
MPT_F031	Foundation - Concrete Base	1
MPT_F032	Foundation - Concrete Slab Base	1
MPT_F041	Joint - Vertical Expansion Joint	1
MPT_F042	Joint - Horizontal Expansion Joint - 2 Storeys or Less	1
MPT_F043	Joint - Horizontal Expansion Joint - Greater Than 2 Storeys	1
MPT_F044	Joint - Horizontal Expansion Joint - Greater Than 2 Storeys - Option 2	1
MPT_F051	Junction - Parapet Balustrade Wall Secondary Flashing	1
MPT_F052	Junction - Parapet Balustrade Wall Secondary Flashing	1
MPT_F053	Parapet - Flat	1
MPT_F061	Junction - Stopend flashing - Roof to Wall	1
MPT_F071	Soffit - Horizontal Detail	1
MPT_F072	Soffit - Slopped Detail	1
MPT_F073	Soffit - Reverse Raked	1
MPT_F074	Soffit - Reverse Raked Alternative Option	1
MPT_F075	Soffit - Flush Eaves Gutter	1
MPT_F081	Wall - Framing Layout Timber Framing With Battens 400	1
MPT_F082	Wall - Framing Layout Timber Framing With Battens 600	1
MPT_F084	Wall - Sheet Layout	1
MPT_F085	Wall - Meterbox Wall Section	1
MPT_F086	Wall Downpipe	1
MPT_F087	Wall - Pipe Penetration	1
MPT_F088	Wall - Typical Pipe Penetration	1
MPT_F090	Roof - Wall Junction	1
MPT_F091	Roof - Wall Junction	1
MPT_F101	Window - Aluminium Head Detail	1
MPT_F102	Window - Aluminium Jamb Detail	1
MPT_F103	Window - Aluminium Sill Detail	1

Grand total: 30

Note: Sheet numbers are not sequential

© 2019 Petros Holdings Ltd

 Mineral Plaster Technology 61 Hillside Rd, Wairau Valley Auckland 0627 New Zealand www.mineralplaster.co.nz Ph: 0800 25 23 678	MPT Fibreclad System Sheet List	Reference: MPT_F000
		Date: June 2019
		Scale: NTS
		Revision: 2

TERMS OF USE Disclaimer: This information is intended solely as a guide for use of MPT products. Before using you should ensure that the product is suitable for use in the specific application. Nothing in this information constitutes a statement of fitness for particular purpose and appropriate expert advice is to always be obtained. Petros Holdings Ltd makes no warranty regarding the use of this information. This drawing is the property of Petros Holdings Ltd. It must not be copied in any form except for the purpose of specifying the use of MPT products in construction projects.

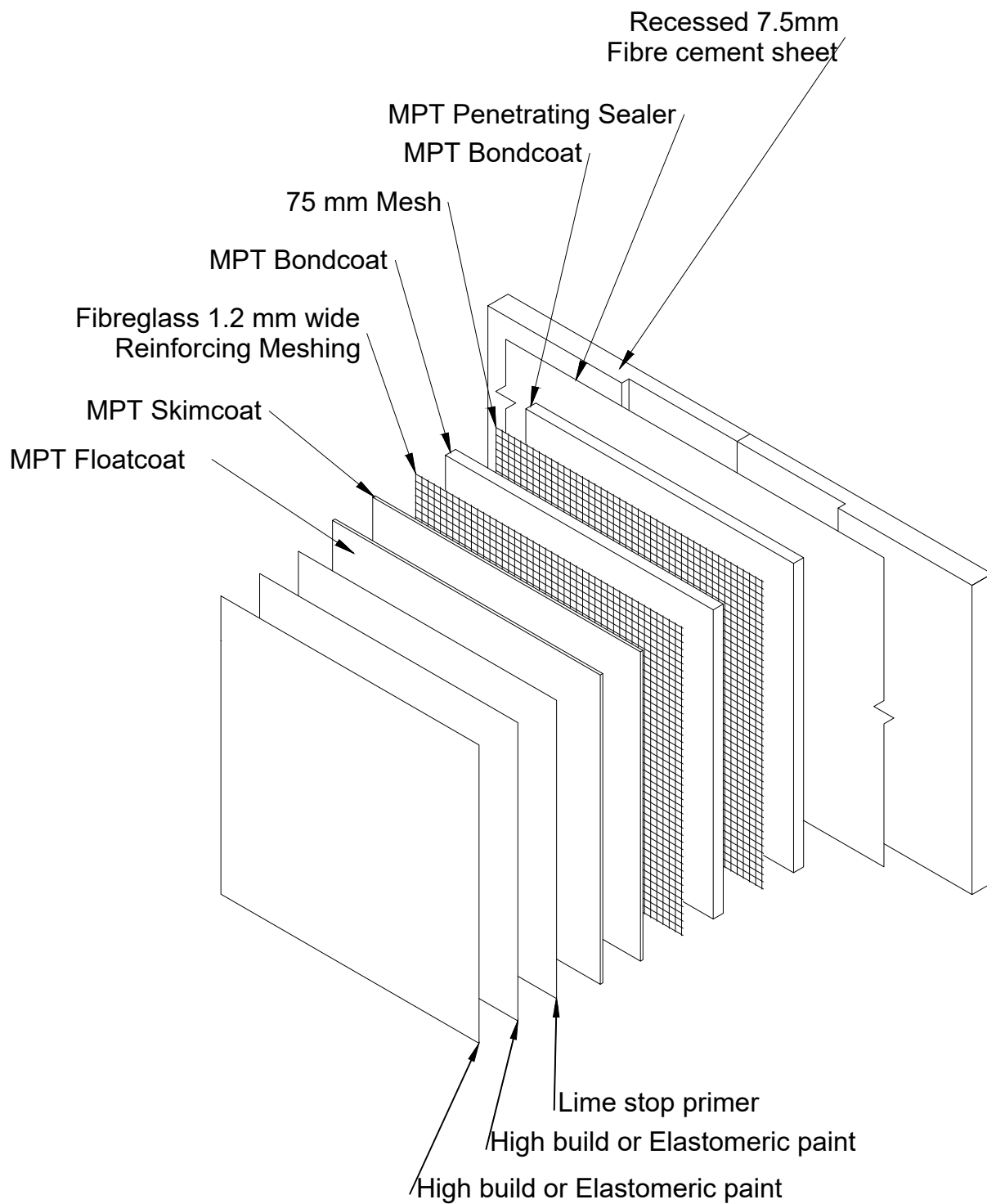

© 2019 Petros Holdings Ltd



**Mineral
Plaster**
Technology

61 Hillside Rd, Wairau Valley
Auckland 0627
New Zealand
www.mineralplaster.co.nz

Ph: 0800 25 23 678

MPT Fibreclad System

MPT Fibreclad System

Reference: MPT_F001

Date: June 2019

Scale: 1 : 2 @ A4

Revision: 2

TERMS OF USE Disclaimer: This information is intended solely as a guide for use of MPT products. Before using you should ensure that the product is suitable for use in the specific application. Nothing in this information constitutes a statement of fitness for particular purpose and appropriate expert advice is to always be obtained. Petros Holdings Ltd makes no warranty regarding the use of this information. This drawing is the property of Petros Holdings Ltd. It must not be copied in any form except for the purpose of specifying the use of MPT products in construction projects.

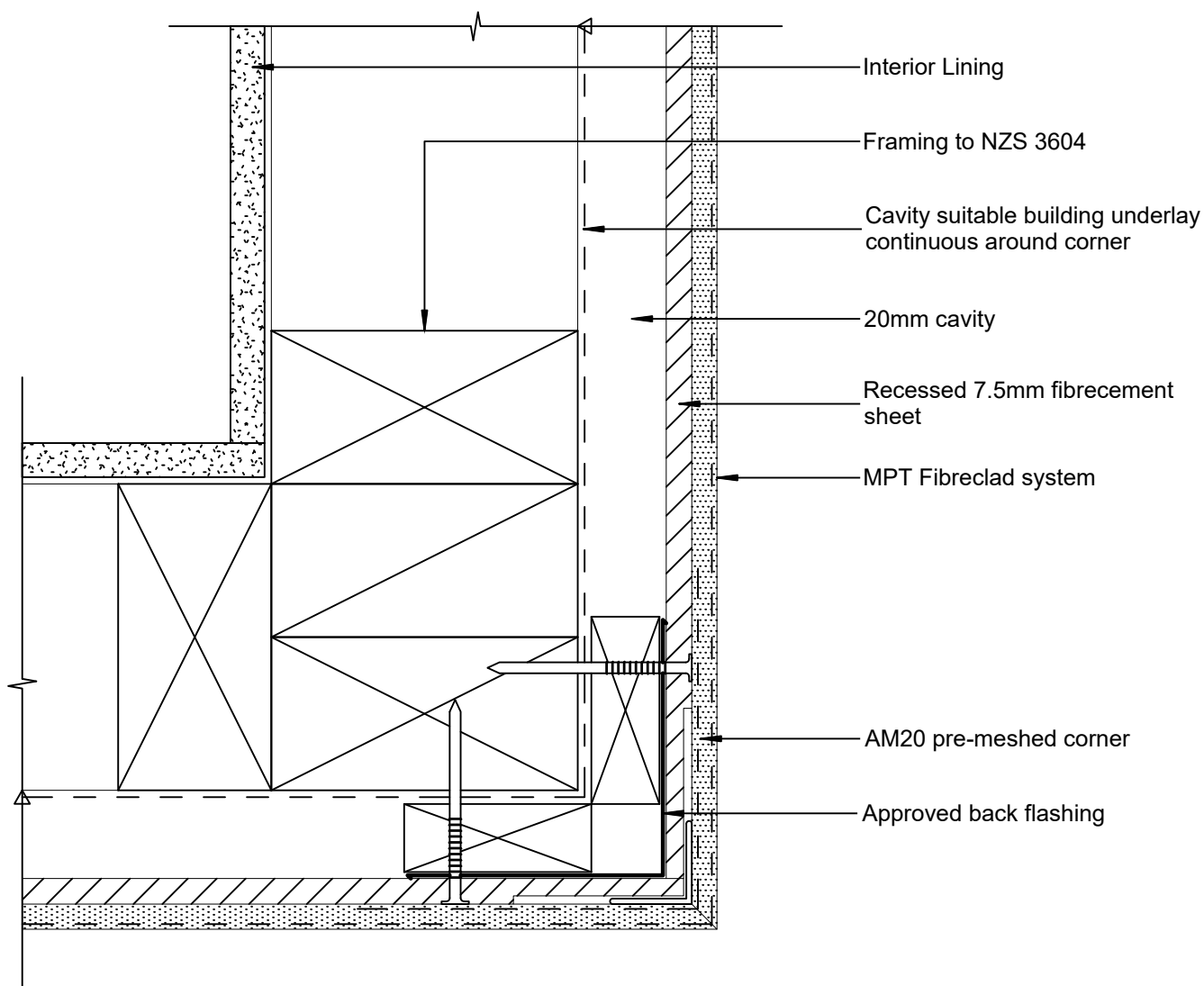

© 2019 Petros Holdings Ltd



**Mineral
Plaster**
Technology

61 Hillside Rd, Wairau Valley
Auckland 0627
New Zealand
www.mineralplaster.co.nz

Ph: 0800 25 23 678

MPT Fibreclad System Corner - External Square

Reference: MPT_F021

Date: June 2019

Scale: 1 : 2 @ A4

Revision: 2

TERMS OF USE Disclaimer: This information is intended solely as a guide for use of MPT products. Before using you should ensure that the product is suitable for use in the specific application. Nothing in this information constitutes a statement of fitness for particular purpose and appropriate expert advice is to always be obtained. Petros Holdings Ltd makes no warranty regarding the use of this information. This drawing is the property of Petros Holdings Ltd. It must not be copied in any form except for the purpose of specifying the use of MPT products in construction projects.

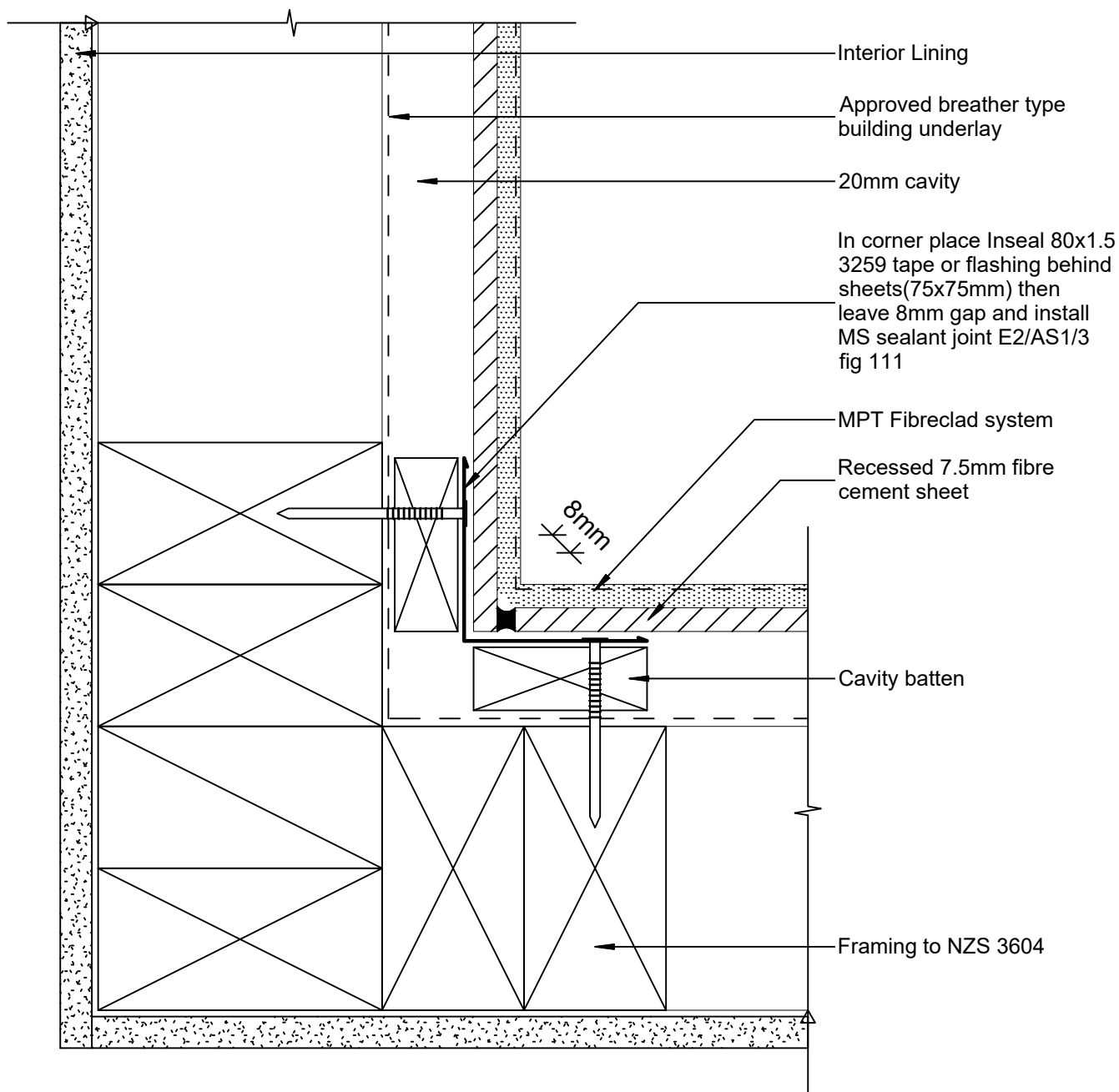

© 2019 Petros Holdings Ltd



**Mineral
Plaster**
Technology

61 Hillside Rd, Wairau Valley
Auckland 0627
New Zealand
www.mineralplaster.co.nz

Ph: 0800 25 23 678

MPT Fibreclad System

Corner - Internal Square

Reference: MPT_F022

Date: June 2019

Scale: 1 : 2 @ A4

Revision: 2

TERMS OF USE Disclaimer: This information is intended solely as a guide for use of MPT products. Before using you should ensure that the product is suitable for use in the specific application. Nothing in this information constitutes a statement of fitness for particular purpose and appropriate expert advice is to always be obtained. Petros Holdings Ltd makes no warranty regarding the use of this information. This drawing is the property of Petros Holdings Ltd. It must not be copied in any form except for the purpose of specifying the use of MPT products in construction projects.

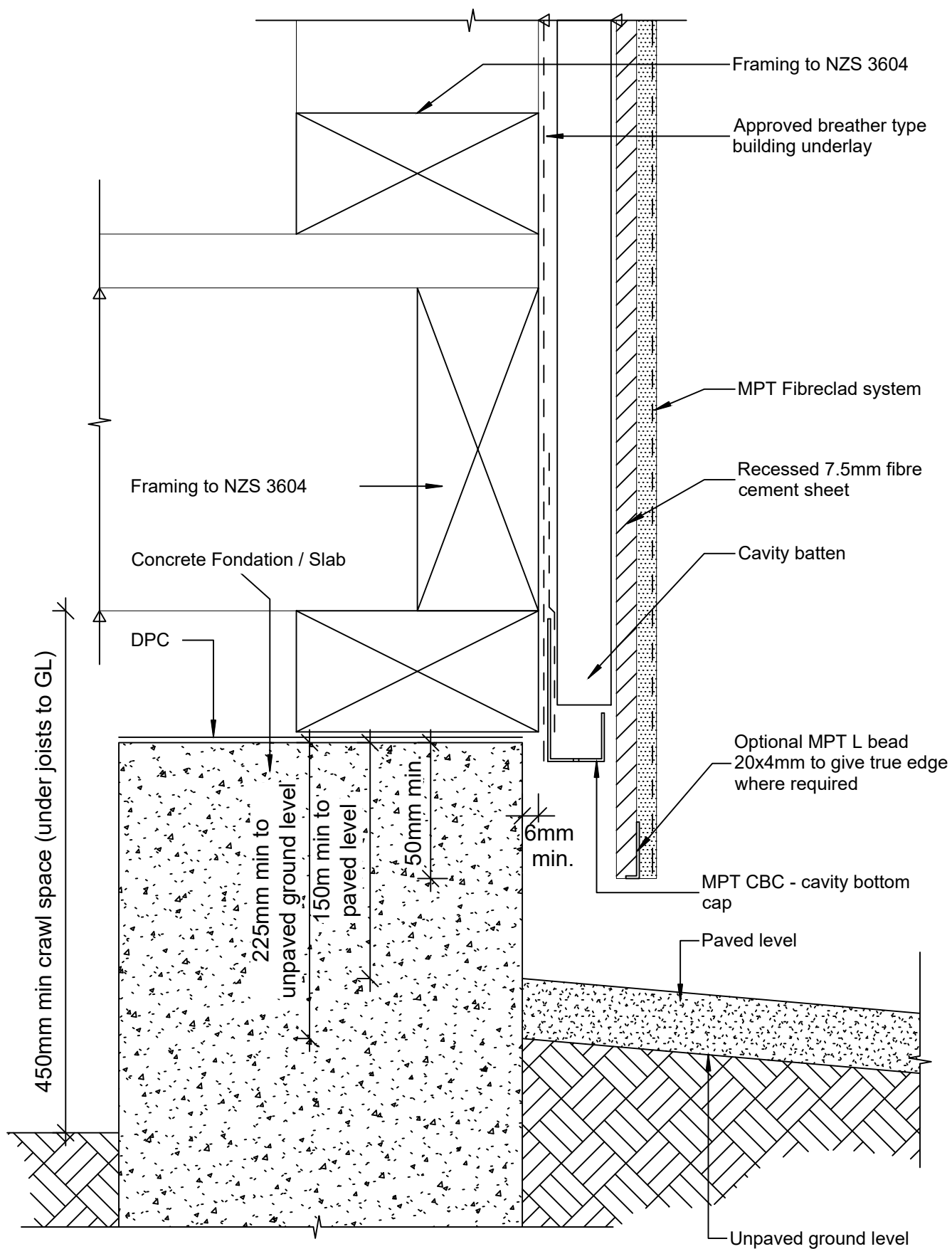

© 2019 Petros Holdings Ltd



**Mineral
Plaster**
Technology

61 Hillside Rd, Wairau Valley
Auckland 0627
New Zealand
www.mineralplaster.co.nz

Ph: 0800 25 23 678

MPT Fibreclad System

Foundation - Concrete Base

Reference: MPT_F031

Date: June 2019

Scale: 1 : 2 @ A4

Revision: 2

TERMS OF USE Disclaimer: This information is intended solely as a guide for use of MPT products. Before using you should ensure that the product is suitable for use in the specific application. Nothing in this information constitutes a statement of fitness for particular purpose and appropriate expert advice is to always be obtained. Petros Holdings Ltd makes no warranty regarding the use of this information. This drawing is the property of Petros Holdings Ltd. It must not be copied in any form except for the purpose of specifying the use of MPT products in construction projects.

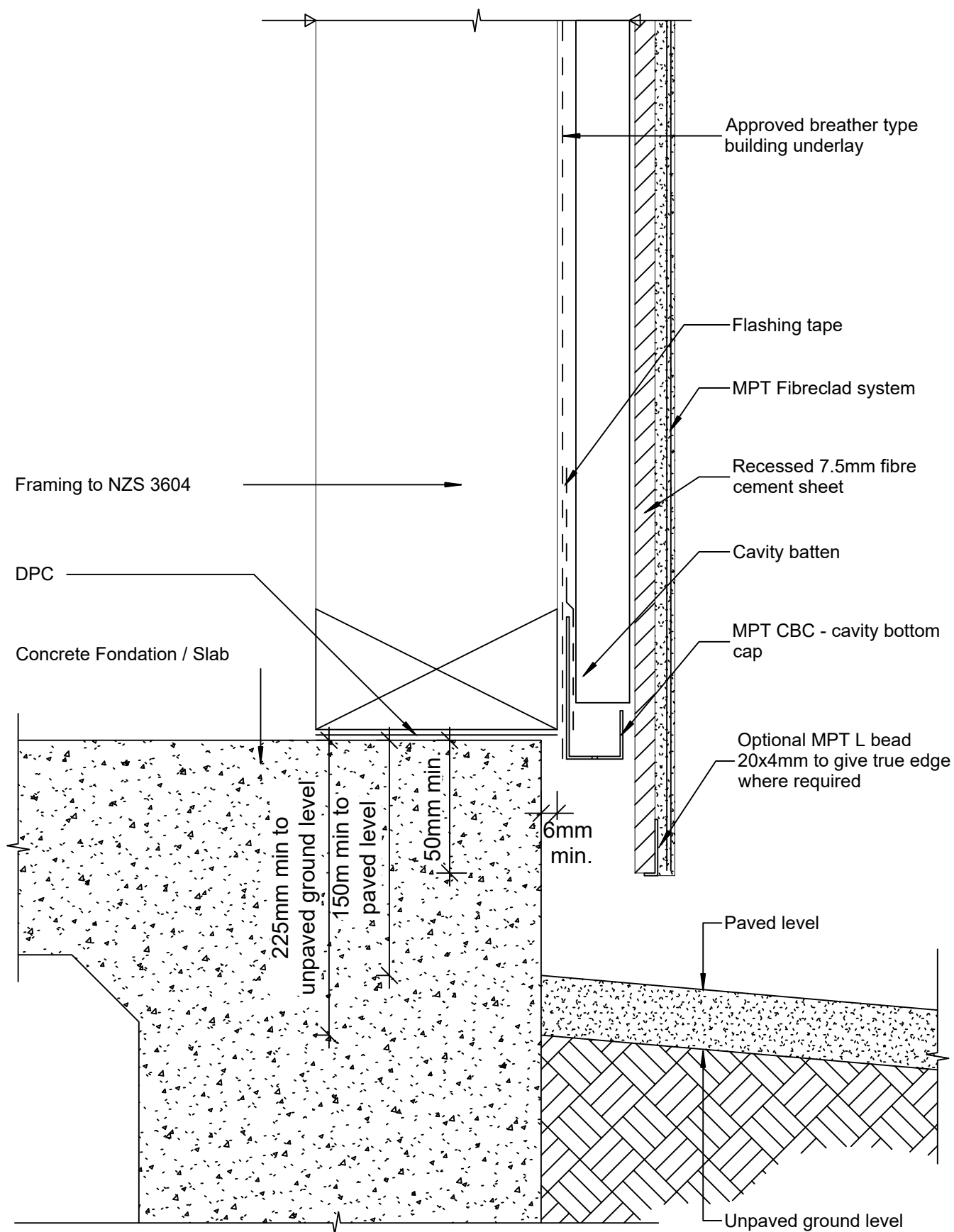

© 2019 Petros Holdings Ltd



**Mineral
Plaster**
Technology

61 Hillside Rd, Wairau Valley
Auckland 0627
New Zealand
www.mineralplaster.co.nz

Ph: 0800 25 23 678

MPT Fibreclad System

Foundation - Concrete Slab Base

Reference: MPT_F032

Date: June 2019

Scale: 1 : 2 @ A4

Revision: 2

TERMS OF USE Disclaimer: This information is intended solely as a guide for use of MPT products. Before using you should ensure that the product is suitable for use in the specific application. Nothing in this information constitutes a statement of fitness for particular purpose and appropriate expert advice is to always be obtained. Petros Holdings Ltd makes no warranty regarding the use of this information. This drawing is the property of Petros Holdings Ltd. It must not be copied in any form except for the purpose of specifying the use of MPT products in construction projects.

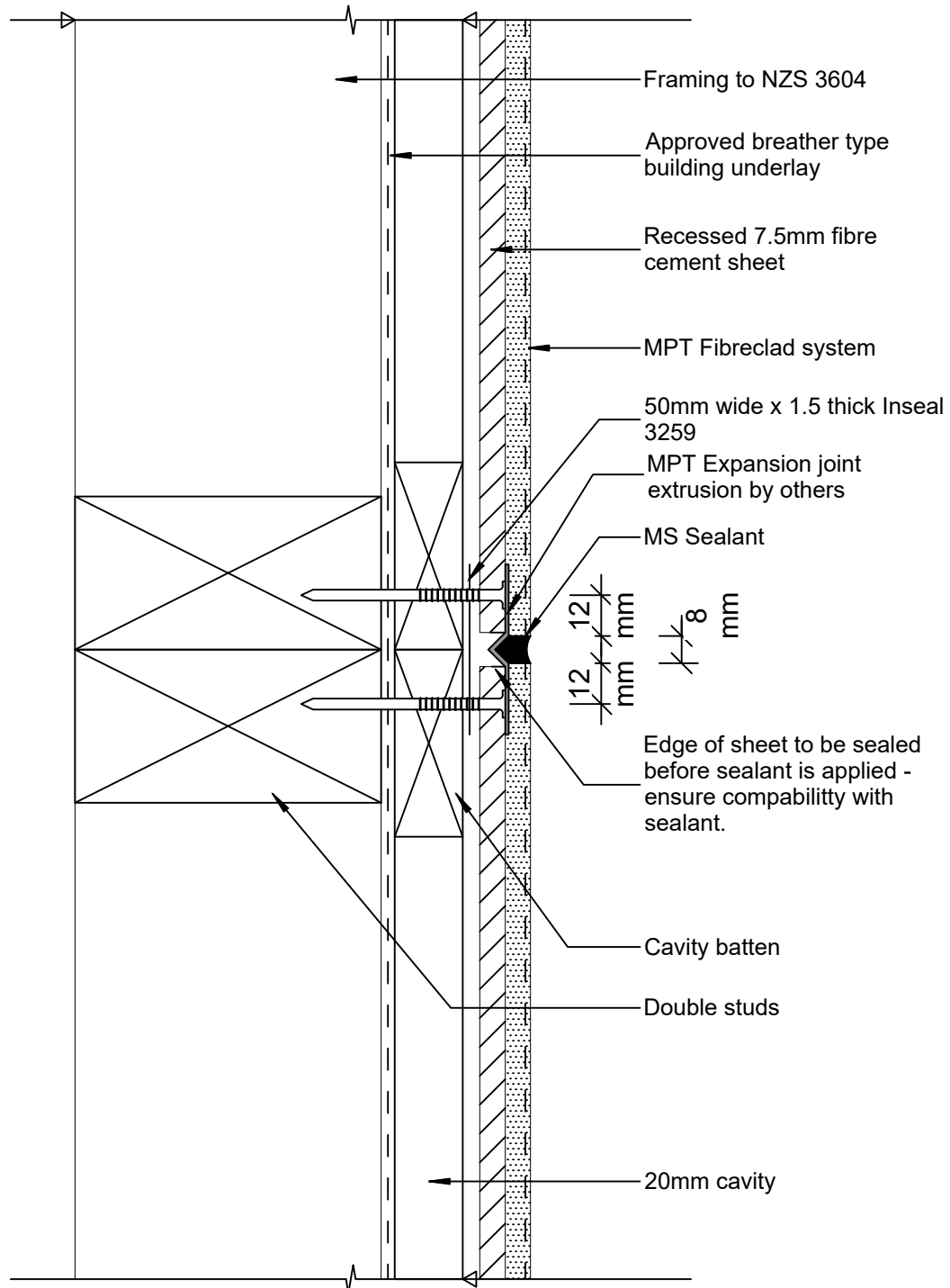

© 2019 Petros Holdings Ltd



**Mineral
Plaster**
Technology

61 Hillside Rd, Wairau Valley
Auckland 0627
New Zealand
www.mineralplaster.co.nz

Ph: 0800 25 23 678

MPT Fibreclad System

Joint - Vertical Expansion Joint

Reference: MPT_F041

Date: June 2019

Scale: 1 : 2 @ A4

Revision: 2

TERMS OF USE Disclaimer: This information is intended solely as a guide for use of MPT products. Before using you should ensure that the product is suitable for use in the specific application. Nothing in this information constitutes a statement of fitness for particular purpose and appropriate expert advice is to always be obtained. Petros Holdings Ltd makes no warranty regarding the use of this information. This drawing is the property of Petros Holdings Ltd. It must not be copied in any form except for the purpose of specifying the use of MPT products in construction projects.

Note :
 This detail is required at the second storey joist level. Refer to E2/AS1 clause 9.1.9.4

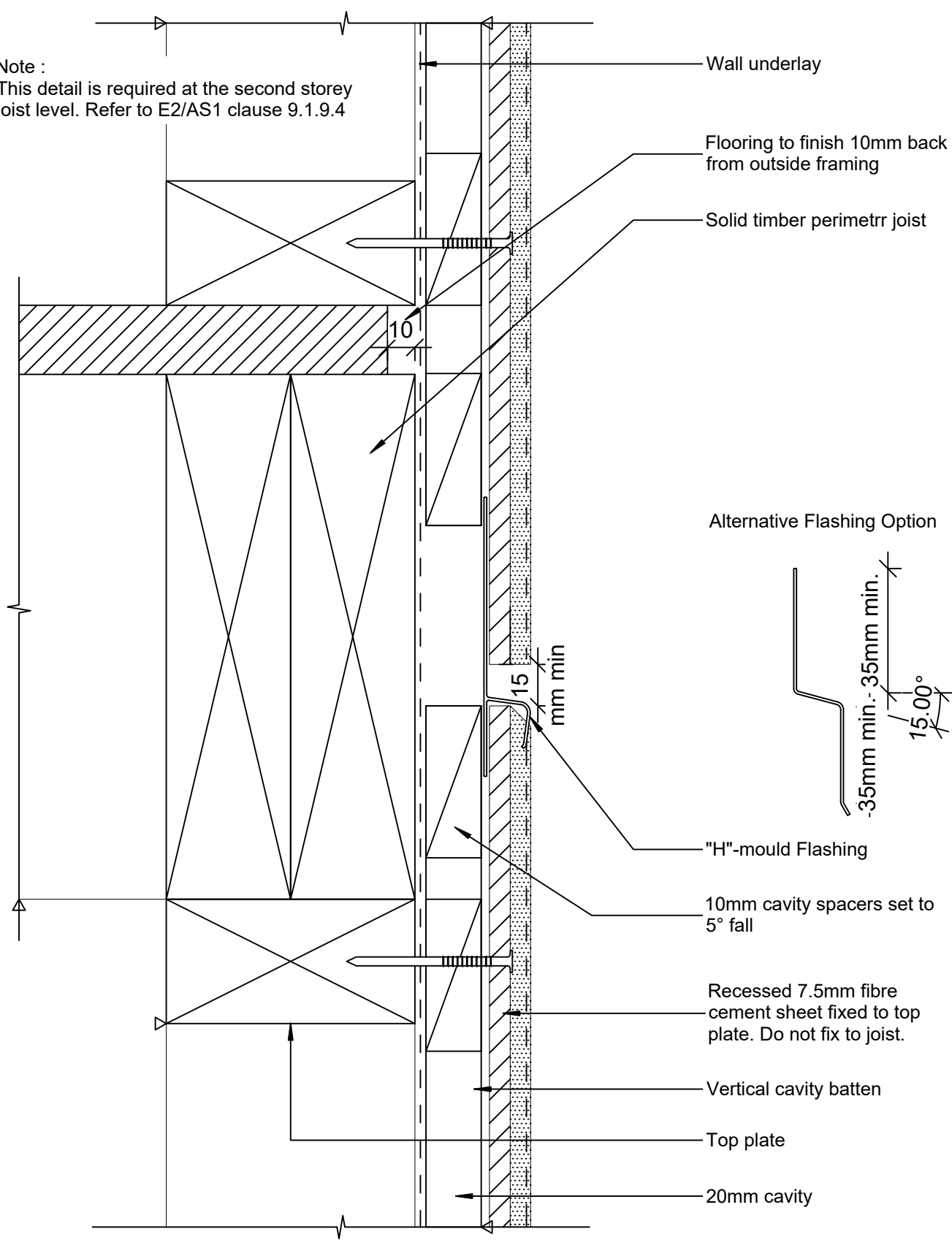

© 2019 Petros Holdings Ltd



61 Hillside Rd, Wairau Valley
 Auckland 0627
 New Zealand
 www.mineralplaster.co.nz

Ph: 0800 25 23 678

MPT Fibreclad System

Joint - Horizontal Expansion Joint - 2 Storeys or Less

Reference: MPT_F042

Date: June 2019

Scale: 1 : 2 @ A4

Revision: 2

TERMS OF USE Disclaimer: This information is intended solely as a guide for use of MPT products. Before using you should ensure that the product is suitable for use in the specific application. Nothing in this information constitutes a statement of fitness for particular purpose and appropriate expert advice is to always be obtained. Petros Holdings Ltd makes no warranty regarding the use of this information. This drawing is the property of Petros Holdings Ltd. It must not be copied in any form except for the purpose of specifying the use of MPT products in construction projects.

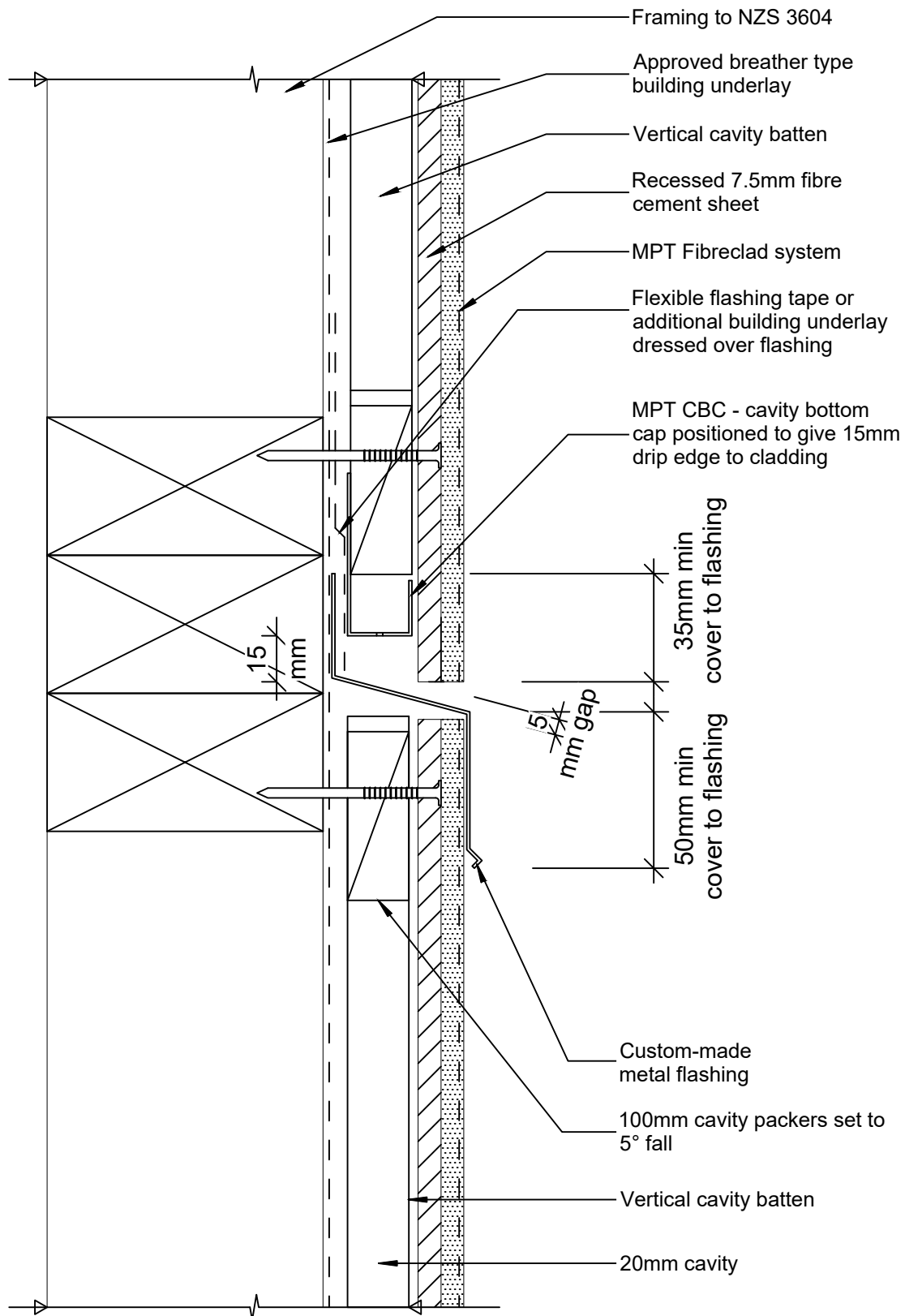

© 2019 Petros Holdings Ltd



**Mineral
Plaster**
Technology

61 Hillside Rd, Wairau Valley
Auckland 0627
New Zealand
www.mineralplaster.co.nz

Ph: 0800 25 23 678

MPT Fibreclad System

Joint - Horizontal Expansion Joint - Greater than 2
Storeys

Reference: MPT_F043

Date: June 2019

Scale: 1 : 2 @ A4

Revision: 2

TERMS OF USE Disclaimer: This information is intended solely as a guide for use of MPT products. Before using you should ensure that the product is suitable for use in the specific application. Nothing in this information constitutes a statement of fitness for particular purpose and appropriate expert advice is to always be obtained. Petros Holdings Ltd makes no warranty regarding the use of this information. This drawing is the property of Petros Holdings Ltd. It must not be copied in any form except for the purpose of specifying the use of MPT products in construction projects.

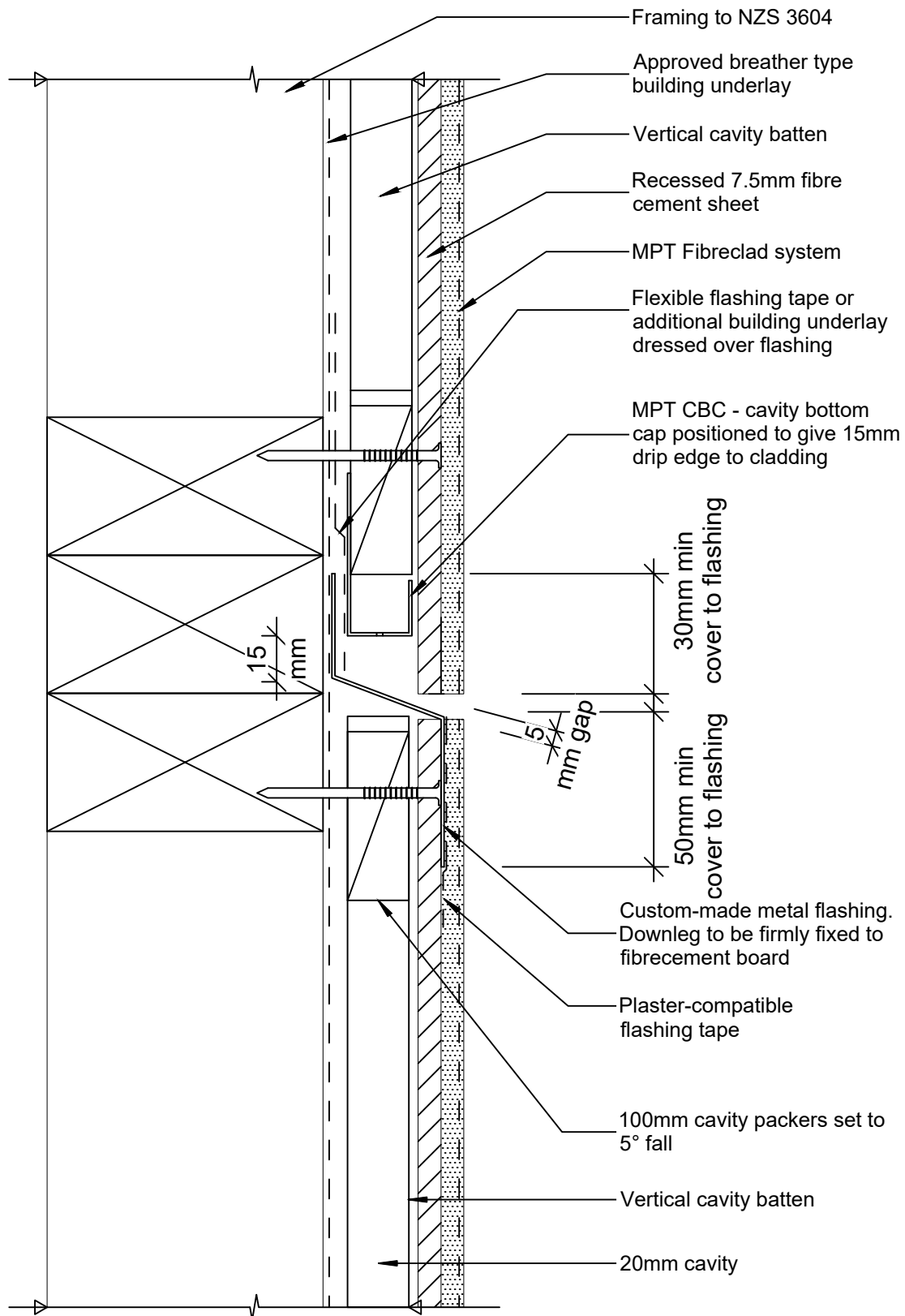

© 2019 Petros Holdings Ltd



**Mineral
Plaster**
Technology

61 Hillside Rd, Wairau Valley
Auckland 0627
New Zealand
www.mineralplaster.co.nz

Ph: 0800 25 23 678

MPT Fibreclad System

Joint - Horizontal Expansion Joint - Greater than 2
Storeys - Option 2

Reference: MPT_F044

Date: June 2019

Scale: 1 : 2 @ A4

Revision: 2

TERMS OF USE Disclaimer: This information is intended solely as a guide for use of MPT products. Before using you should ensure that the product is suitable for use in the specific application. Nothing in this information constitutes a statement of fitness for particular purpose and appropriate expert advice is to always be obtained. Petros Holdings Ltd makes no warranty regarding the use of this information. This drawing is the property of Petros Holdings Ltd. It must not be copied in any form except for the purpose of specifying the use of MPT products in construction projects.

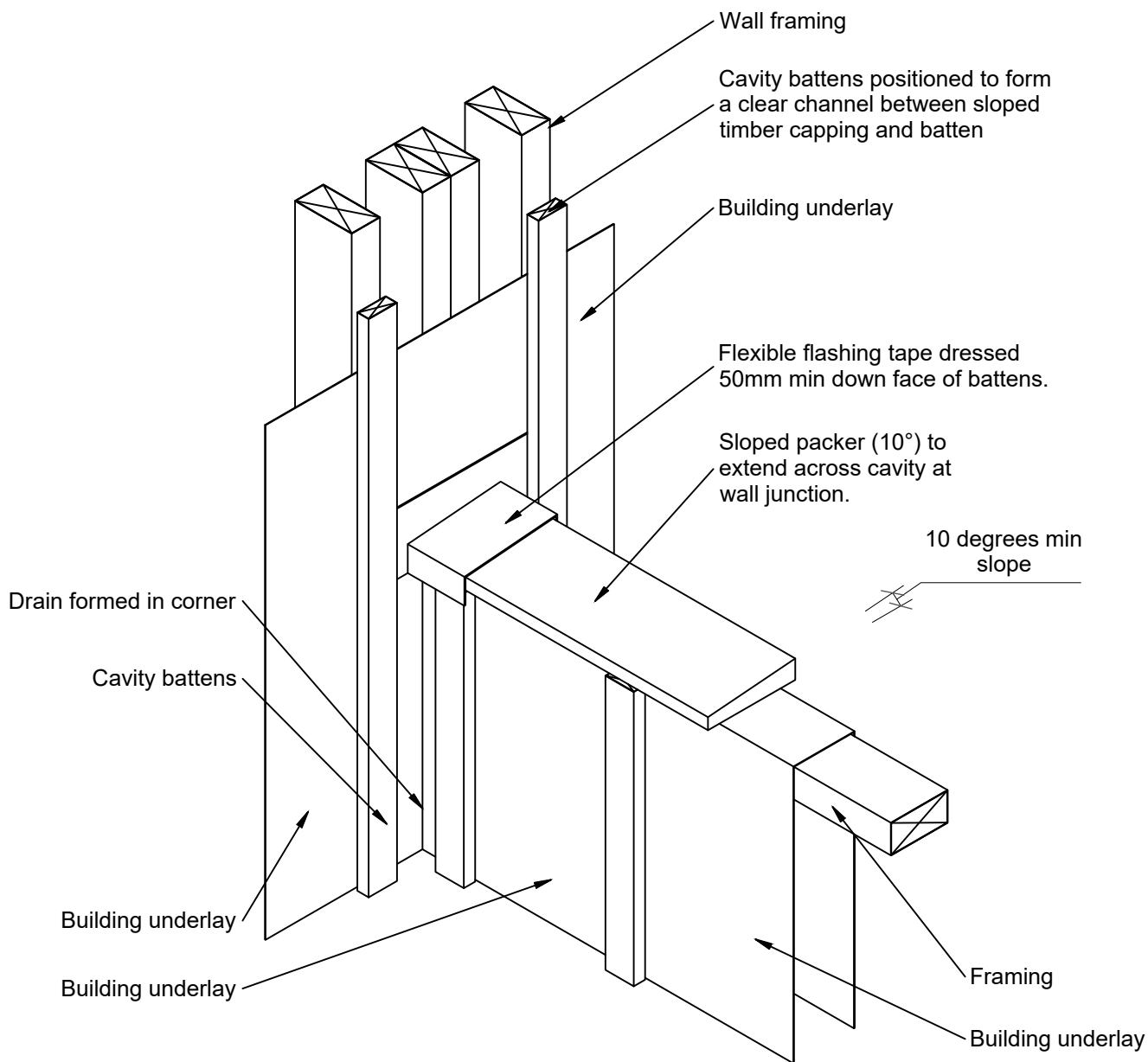

Stage 1

© 2019 Petros Holdings Ltd



**Mineral
Plaster**
Technology

61 Hillside Rd, Wairau Valley
Auckland 0627
New Zealand
www.mineralplaster.co.nz

Ph: 0800 25 23 678

MPT Fibreclad System Junction - Parapet Balustrade Wall Secondary Flashing

Reference: MPT_F051

Date: June 2019

Scale: 1 : 10 @ A4

Revision: 2

TERMS OF USE Disclaimer: This information is intended solely as a guide for use of MPT products. Before using you should ensure that the product is suitable for use in the specific application. Nothing in this information constitutes a statement of fitness for particular purpose and appropriate expert advice is to always be obtained. Petros Holdings Ltd makes no warranty regarding the use of this information. This drawing is the property of Petros Holdings Ltd. It must not be copied in any form except for the purpose of specifying the use of MPT products in construction projects.

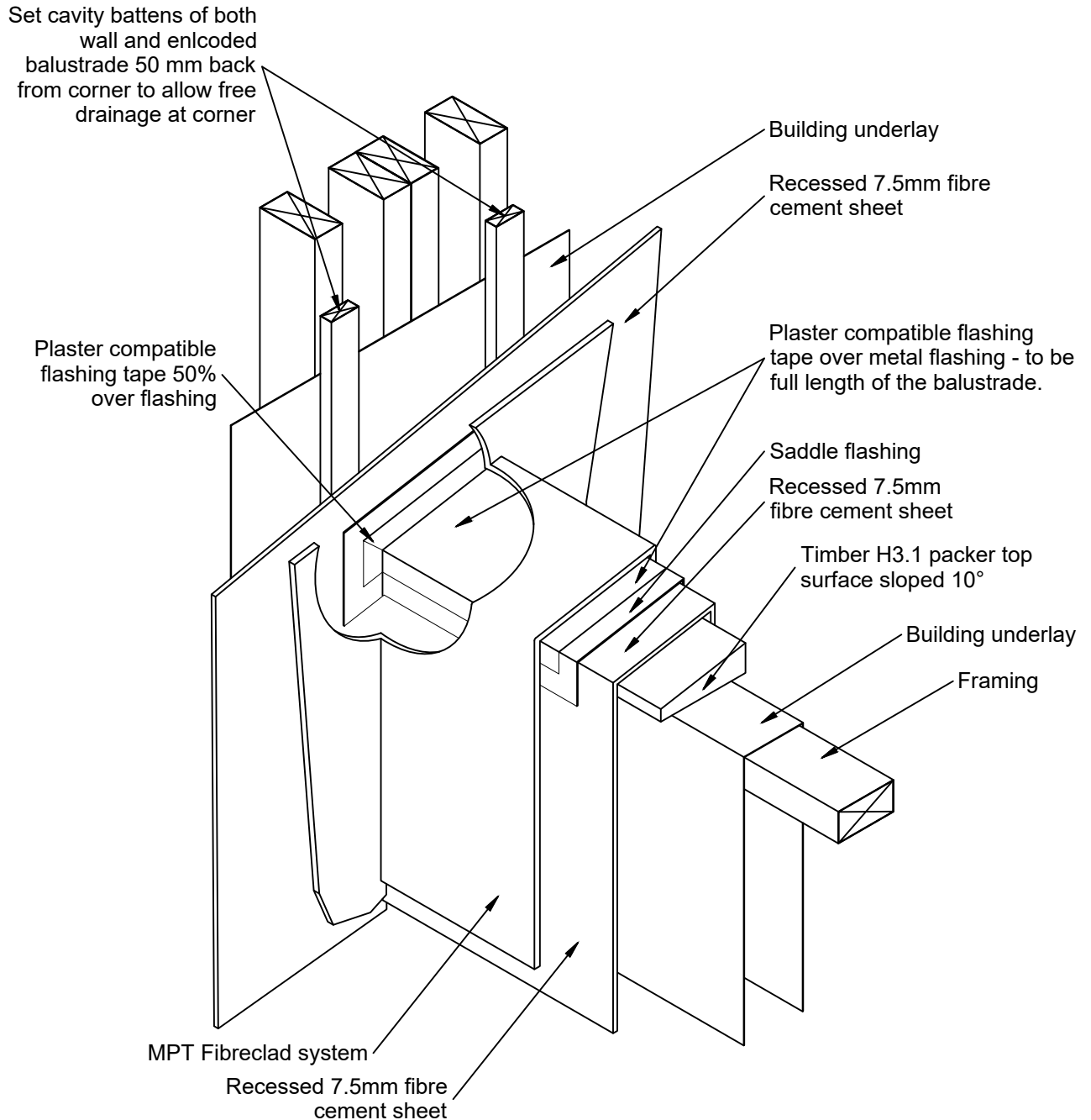

Note:
This detail does not apply to parapets.

Stage 2

© 2019 Petros Holdings Ltd



**Mineral
Plaster**
Technology

61 Hillside Rd, Wairau Valley
Auckland 0627
New Zealand
www.mineralplaster.co.nz

Ph: 0800 25 23 678

MPT Fibreclad System Junction - Parapet Balustrade Wall Secondary Flashing

Reference: MPT_F052

Date: June 2019

Scale: 1 : 10 @ A4

Revision: 2

TERMS OF USE Disclaimer: This information is intended solely as a guide for use of MPT products. Before using you should ensure that the product is suitable for use in the specific application. Nothing in this information constitutes a statement of fitness for particular purpose and appropriate expert advice is to always be obtained. Petros Holdings Ltd makes no warranty regarding the use of this information. This drawing is the property of Petros Holdings Ltd. It must not be copied in any form except for the purpose of specifying the use of MPT products in construction projects.

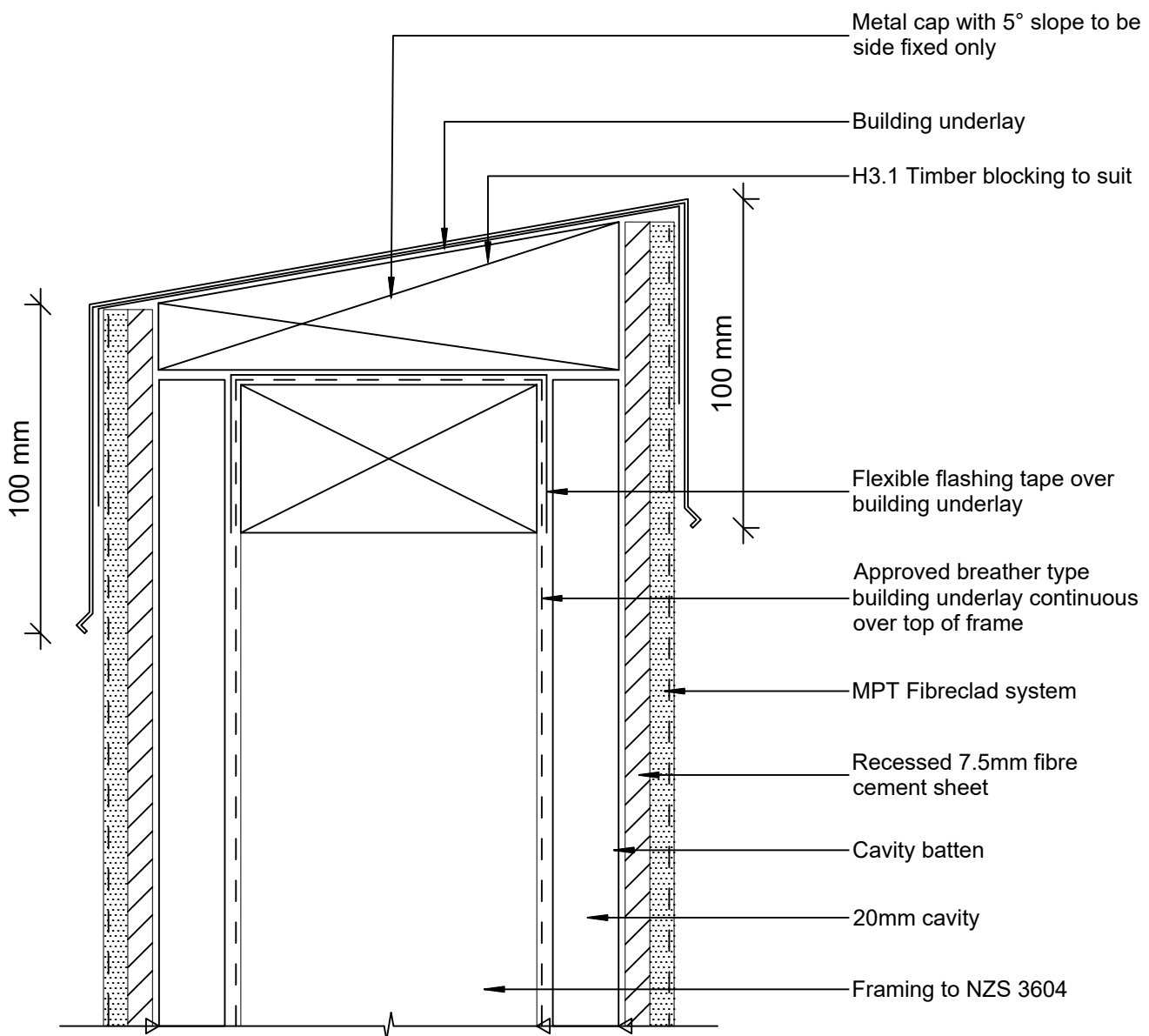

Notes:

- Fixings through top of parapet are not permitted.
- Ensure parapet is temporarily waterproofed prior to plastering.
- Install metal saddle flashing at wall junction.
- Install metal capping to all roof parapets.
- Metal cap excluding dripedge must overlap board by 100mm minimum.
- Refer to NZBC E2/AS1 Table 7 for flashing cover dimensions.

© 2019 Petros Holdings Ltd



**Mineral
Plaster**
Technology

61 Hillside Rd, Wairau Valley
Auckland 0627
New Zealand
www.mineralplaster.co.nz

Ph: 0800 25 23 678

MPT Fibreclad System

Parapet - Flat

Reference: MPT_F053

Date: June 2019

Scale: 1 : 2 @ A4

Revision: 2

TERMS OF USE Disclaimer: This information is intended solely as a guide for use of MPT products. Before using you should ensure that the product is suitable for use in the specific application. Nothing in this information constitutes a statement of fitness for particular purpose and appropriate expert advice is to always be obtained. Petros Holdings Ltd makes no warranty regarding the use of this information. This drawing is the property of Petros Holdings Ltd. It must not be copied in any form except for the purpose of specifying the use of MPT products in construction projects.

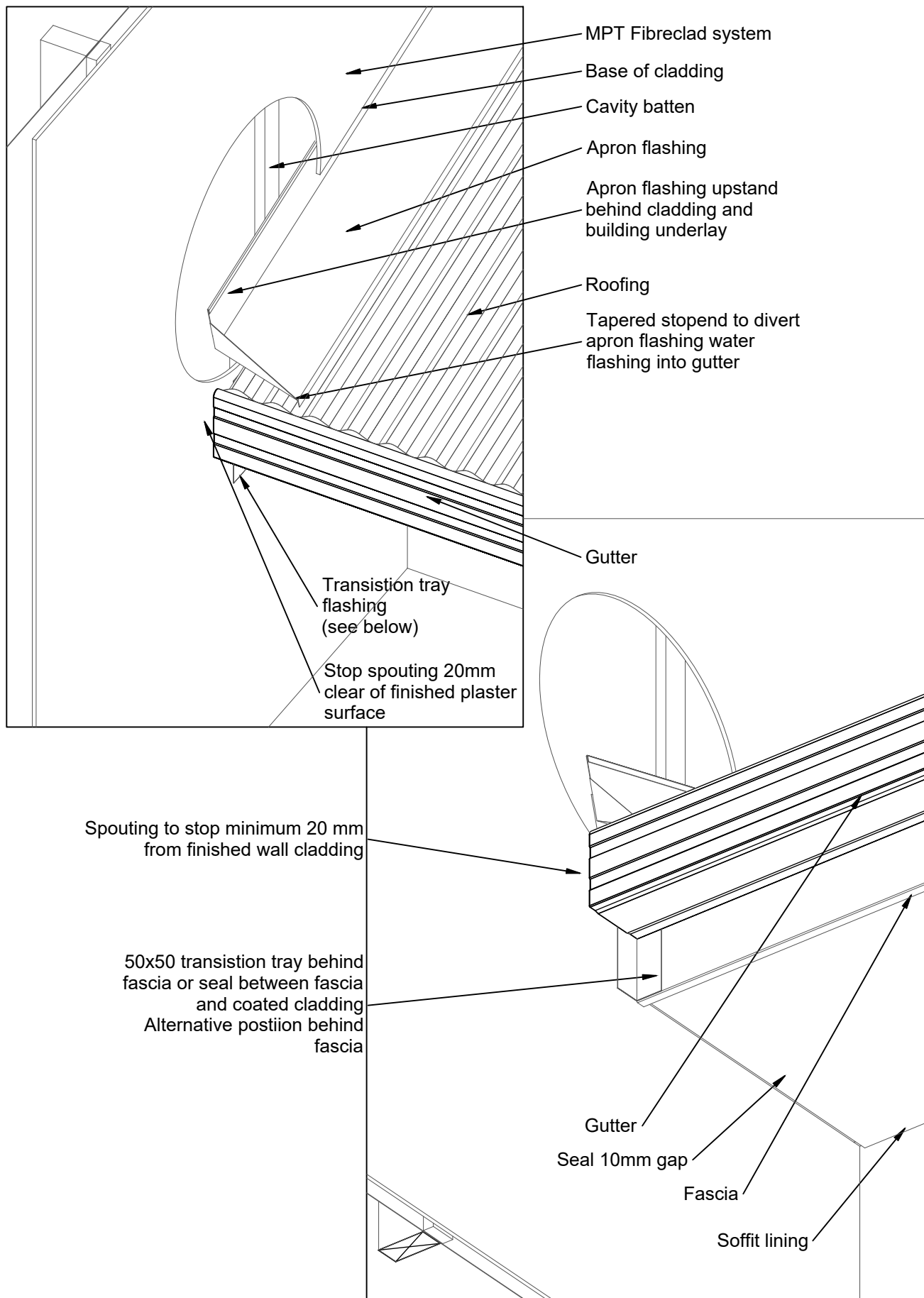

© 2019 Petros Holdings Ltd



**Mineral
Plaster**
Technology

61 Hillside Rd, Wairau Valley
Auckland 0627
New Zealand
www.mineralplaster.co.nz

Ph: 0800 25 23 678

MPT Fibreclad System

Junction - Stopend Flashing - Roof to Wall

Reference: MPT_F061

Date: June 2019

Scale: 1 : 10 @ A4

Revision: 2

TERMS OF USE Disclaimer: This information is intended solely as a guide for use of MPT products. Before using you should ensure that the product is suitable for use in the specific application. Nothing in this information constitutes a statement of fitness for particular purpose and appropriate expert advice is to always be obtained. Petros Holdings Ltd makes no warranty regarding the use of this information. This drawing is the property of Petros Holdings Ltd. It must not be copied in any form except for the purpose of specifying the use of MPT products in construction projects.

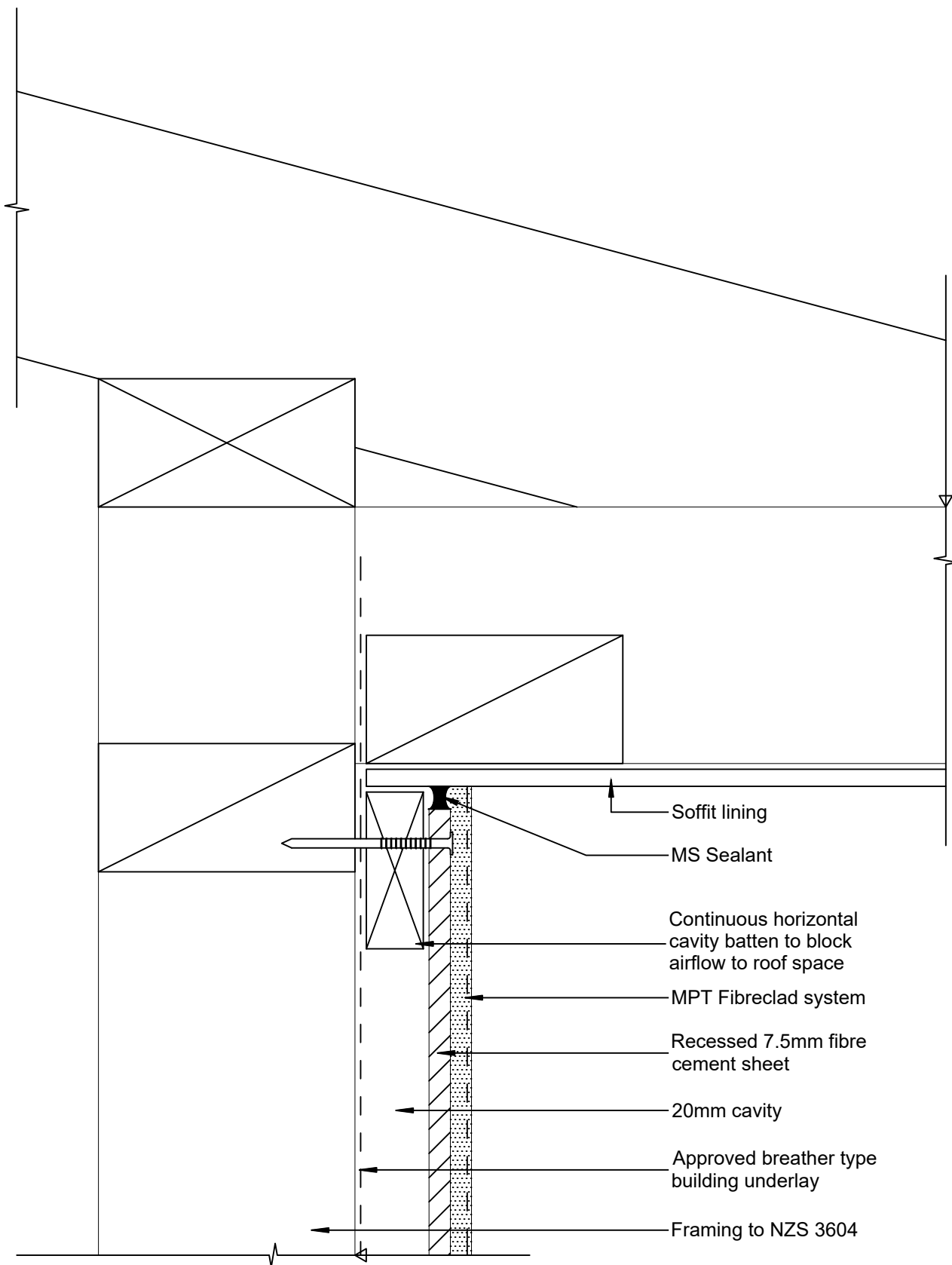

© 2019 Petros Holdings Ltd



**Mineral
Plaster**
Technology

61 Hillside Rd, Wairau Valley
Auckland 0627
New Zealand
www.mineralplaster.co.nz

Ph: 0800 25 23 678

MPT Fibreclad System

Soffit - Horizontal Detail

Reference: MPT_F071

Date: June 2019

Scale: 1 : 2 @ A4

Revision: 2

TERMS OF USE Disclaimer: This information is intended solely as a guide for use of MPT products. Before using you should ensure that the product is suitable for use in the specific application. Nothing in this information constitutes a statement of fitness for particular purpose and appropriate expert advice is to always be obtained. Petros Holdings Ltd makes no warranty regarding the use of this information. This drawing is the property of Petros Holdings Ltd. It must not be copied in any form except for the purpose of specifying the use of MPT products in construction projects.

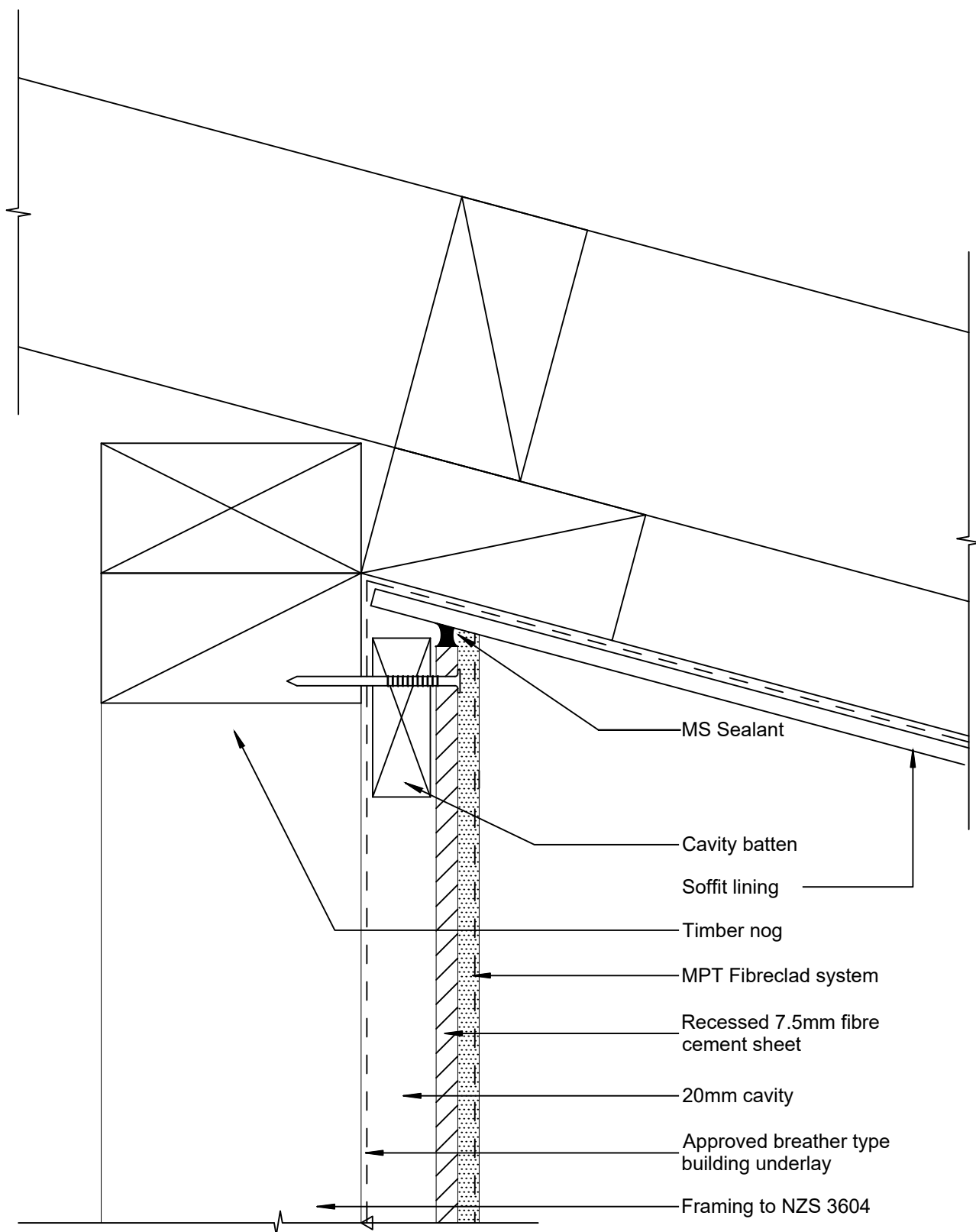

© 2019 Petros Holdings Ltd



**Mineral
Plaster**
Technology

61 Hillside Rd, Wairau Valley
Auckland 0627
New Zealand
www.mineralplaster.co.nz

Ph: 0800 25 23 678

MPT Fibreclad System

Soffit - Slopped Detail

Reference: MPT_F072

Date: June 2019

Scale: 1 : 2 @ A4

Revision: 2

TERMS OF USE Disclaimer: This information is intended solely as a guide for use of MPT products. Before using you should ensure that the product is suitable for use in the specific application. Nothing in this information constitutes a statement of fitness for particular purpose and appropriate expert advice is to always be obtained. Petros Holdings Ltd makes no warranty regarding the use of this information. This drawing is the property of Petros Holdings Ltd. It must not be copied in any form except for the purpose of specifying the use of MPT products in construction projects.

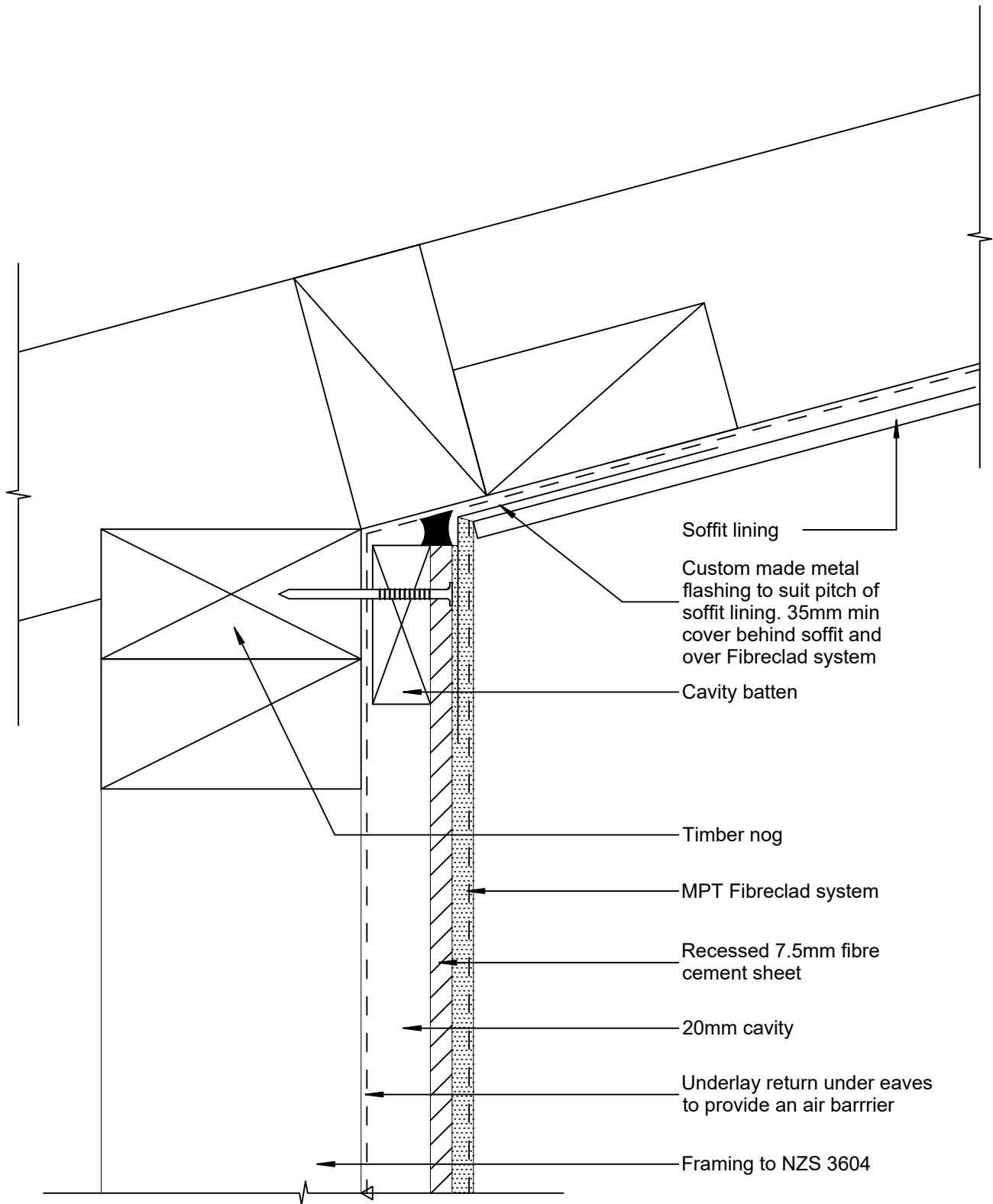

© 2019 Petros Holdings Ltd



**Mineral
Plaster**
Technology

61 Hillside Rd, Wairau Valley
Auckland 0627
New Zealand
www.mineralplaster.co.nz

Ph: 0800 25 23 678

MPT Fibreclad System

Soffit - Reverse Raked

Reference: MPT_F073

Date: June 2019

Scale: 1 : 2 @ A4

Revision: 2

TERMS OF USE Disclaimer: This information is intended solely as a guide for use of MPT products. Before using you should ensure that the product is suitable for use in the specific application. Nothing in this information constitutes a statement of fitness for particular purpose and appropriate expert advice is to always be obtained. Petros Holdings Ltd makes no warranty regarding the use of this information. This drawing is the property of Petros Holdings Ltd. It must not be copied in any form except for the purpose of specifying the use of MPT products in construction projects.

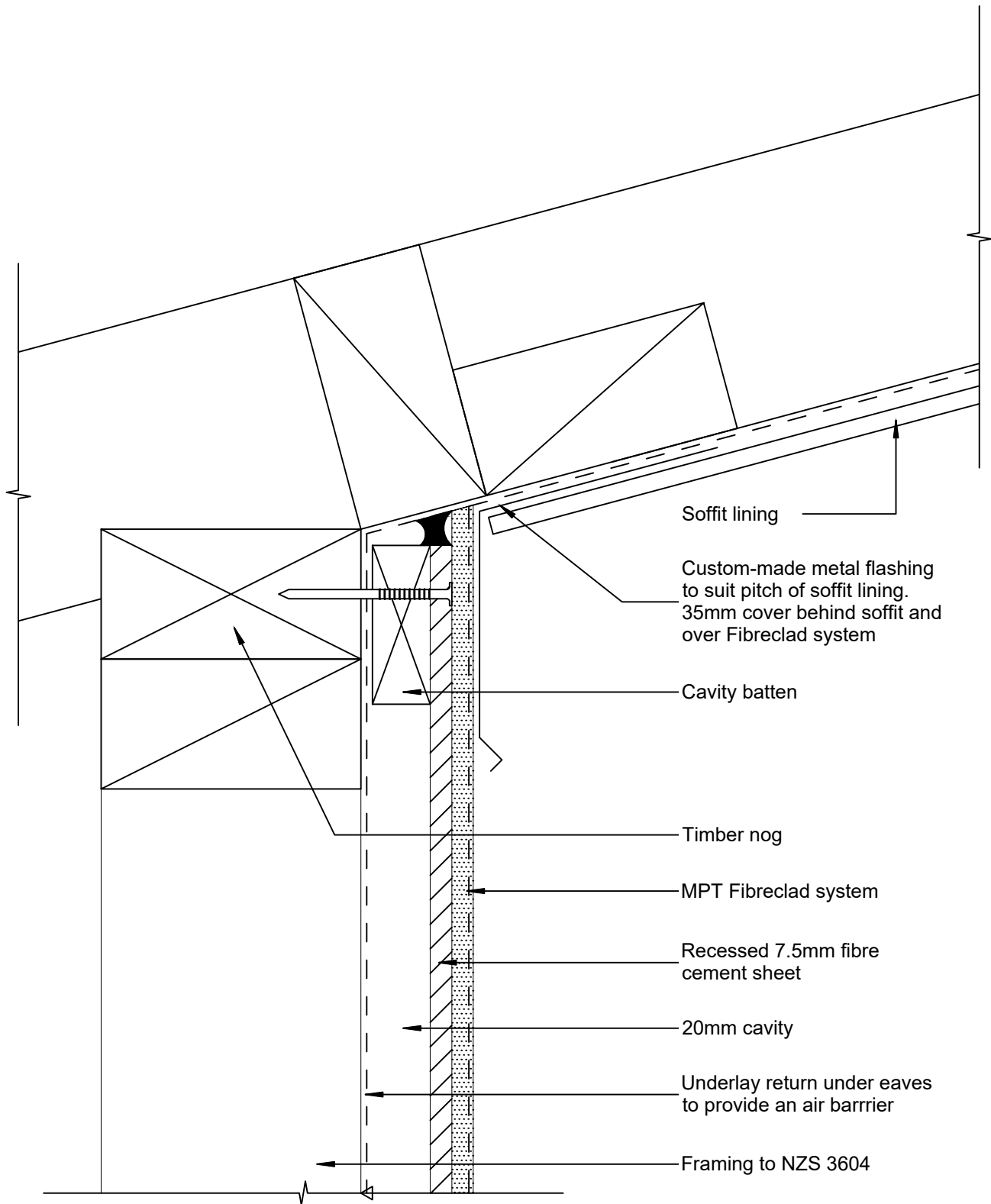

© 2019 Petros Holdings Ltd



**Mineral
Plaster**
Technology

61 Hillside Rd, Wairau Valley
Auckland 0627
New Zealand
www.mineralplaster.co.nz

Ph: 0800 25 23 678

MPT Fibreclad System

Soffit - Reverse Raked Alternative Option

Reference: MPT_F074

Date: June 2019

Scale: 1 : 2 @ A4

Revision: 2

TERMS OF USE Disclaimer: This information is intended solely as a guide for use of MPT products. Before using you should ensure that the product is suitable for use in the specific application. Nothing in this information constitutes a statement of fitness for particular purpose and appropriate expert advice is to always be obtained. Petros Holdings Ltd makes no warranty regarding the use of this information. This drawing is the property of Petros Holdings Ltd. It must not be copied in any form except for the purpose of specifying the use of MPT products in construction projects.

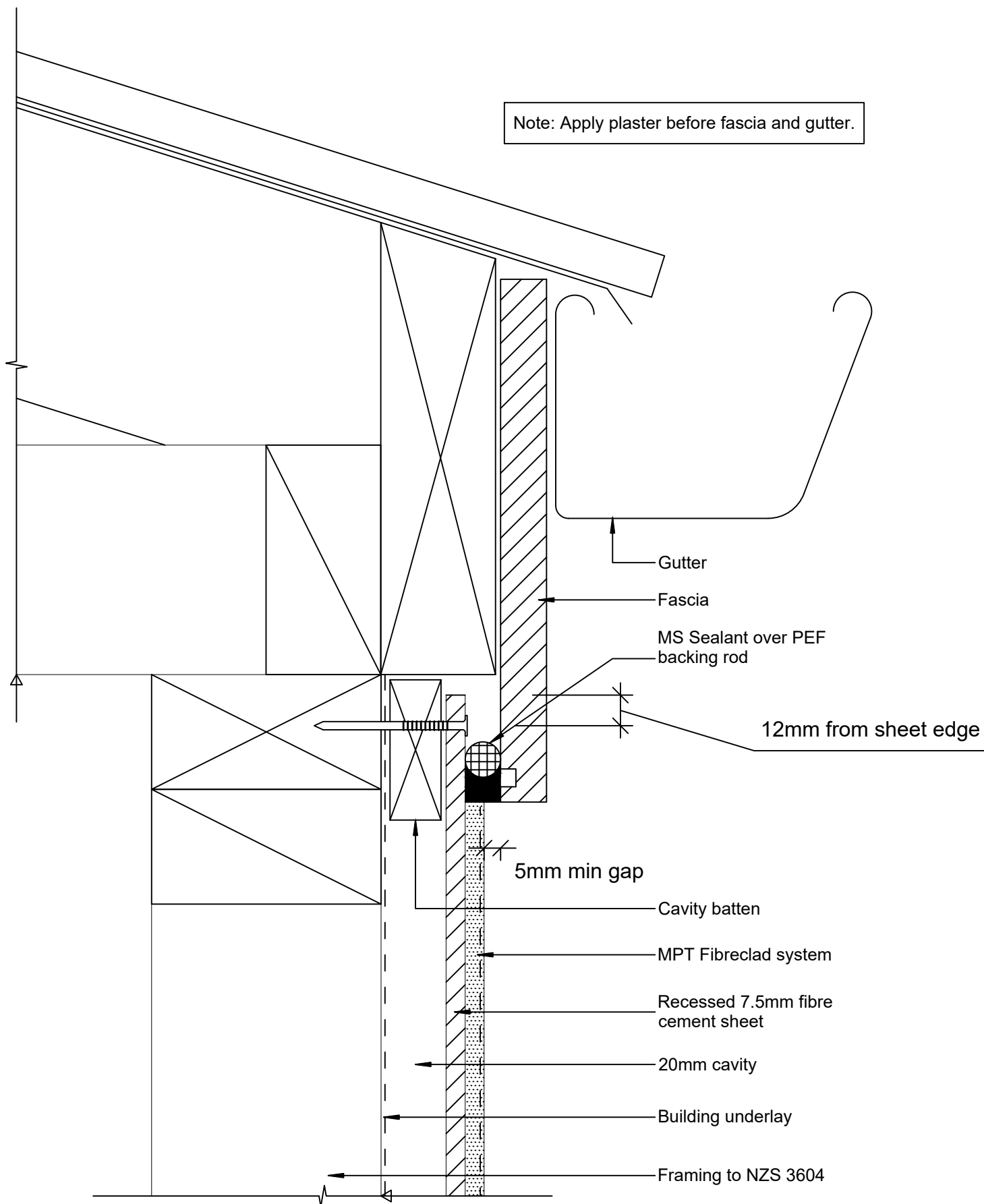

© 2019 Petros Holdings Ltd



**Mineral
Plaster**
Technology

61 Hillside Rd, Wairau Valley
Auckland 0627
New Zealand
www.mineralplaster.co.nz

Ph: 0800 25 23 678

MPT Fibreclad System

Soffit - Flush Eaves Gutter

Reference: MPT_F075

Date: June 2019

Scale: 1 : 2 @ A4

Revision: 2

TERMS OF USE Disclaimer: This information is intended solely as a guide for use of MPT products. Before using you should ensure that the product is suitable for use in the specific application. Nothing in this information constitutes a statement of fitness for particular purpose and appropriate expert advice is to always be obtained. Petros Holdings Ltd makes no warranty regarding the use of this information. This drawing is the property of Petros Holdings Ltd. It must not be copied in any form except for the purpose of specifying the use of MPT products in construction projects.

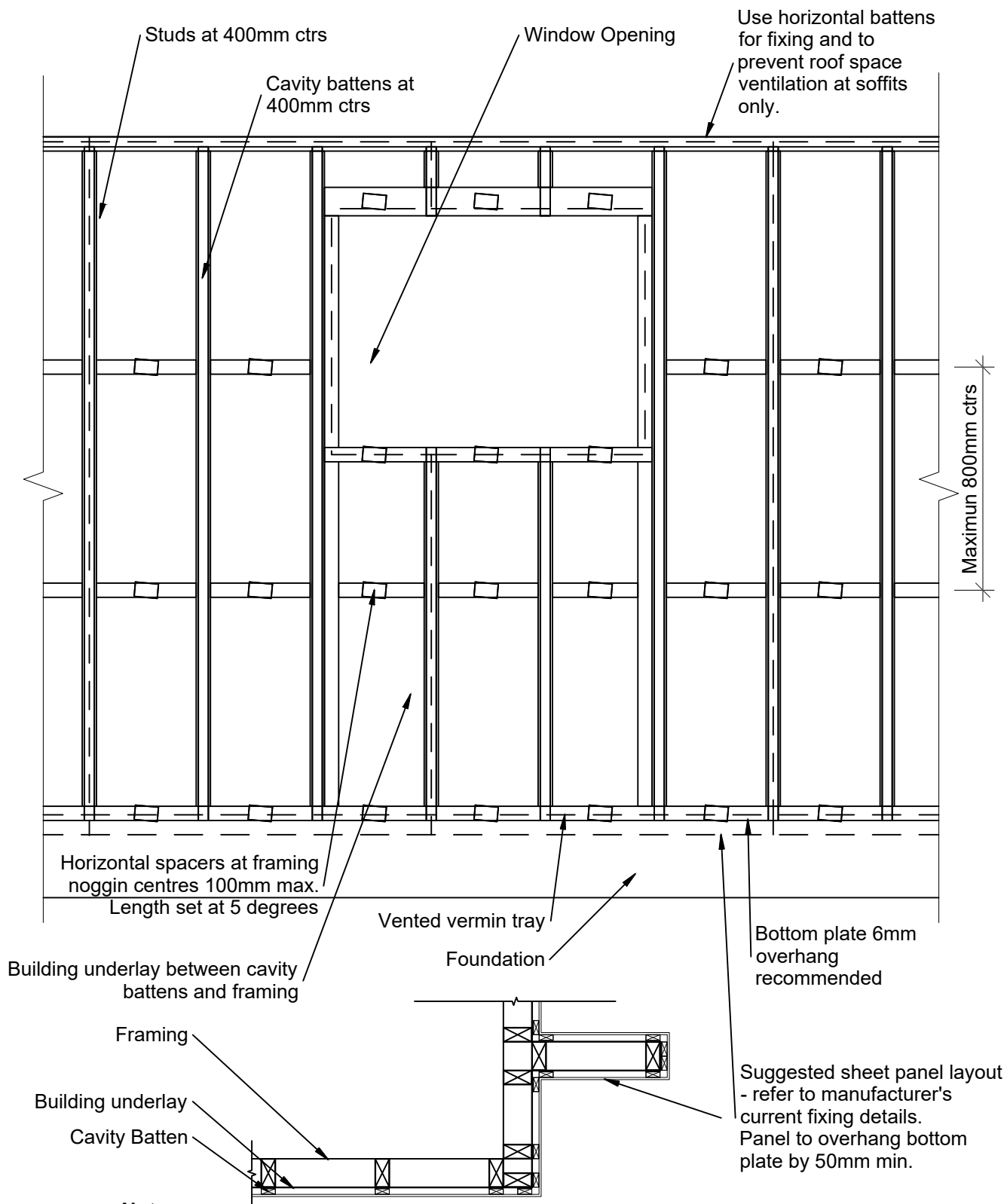

Notes:

- Ensure batten layout is in accordance with board manufacturers specifications.
- Additional battens may be required at window framing, avoid battens under jambs.
- Horizontal spacers at framing nogs centres 100mm max - length set at 5 degrees.
- Timber battens to be H3.1 treated as per NZS 3602.
- Air flow to be blocked at soffits to prevent cross or through ventilation.
- Gables to be lined or have an air barrier wrap installed.

© 2019 Petros Holdings Ltd



61 Hillside Rd, Wairau Valley
Auckland 0627
New Zealand
www.mineralplaster.co.nz

Ph: 0800 25 23 678

MPT Fibreclad System

Wall - Framing Layout Timber Framing With Battens 400

Reference: MPT_F081

Date: June 2019

Scale: 1 : 20 @ A4

Revision: 2

TERMS OF USE Disclaimer: This information is intended solely as a guide for use of MPT products. Before using you should ensure that the product is suitable for use in the specific application. Nothing in this information constitutes a statement of fitness for particular purpose and appropriate expert advice is to always be obtained. Petros Holdings Ltd makes no warranty regarding the use of this information. This drawing is the property of Petros Holdings Ltd. It must not be copied in any form except for the purpose of specifying the use of MPT products in construction projects.

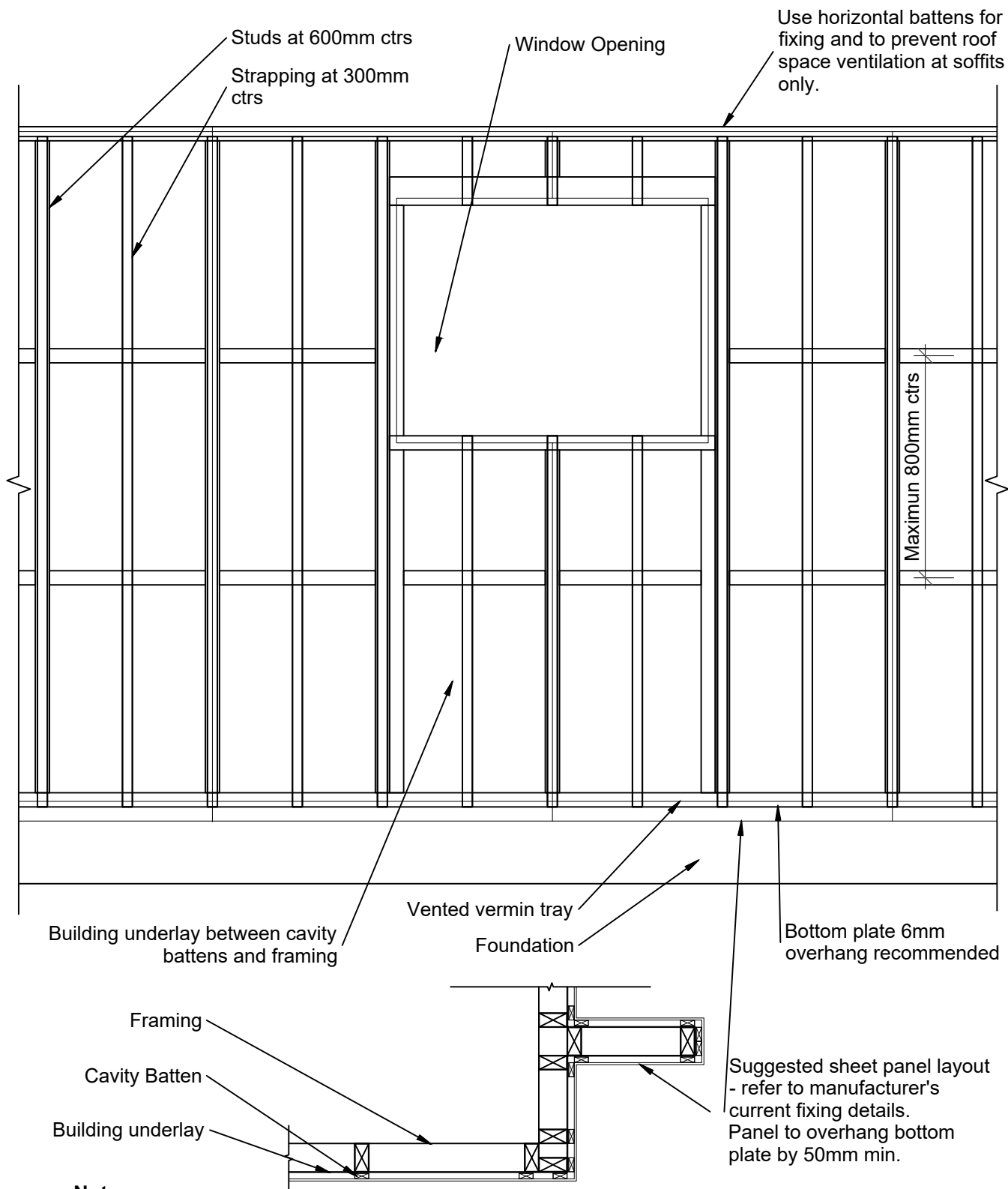

Notes:

- Ensure batten layout is in accordance with board manufacturers specifications.
- Additional battens may be required at window framing, avoid battens under jambs.
- Timber battens to be treated H3.1 as per NZS 3602.
- Air flow to be blocked at soffits to prevent cross or through ventilation.
- Gables to be lined or have an air barrier wrap installed.

© 2019 Petros Holdings Ltd



61 Hillside Rd, Wairau Valley
Auckland 0627
New Zealand
www.mineralplaster.co.nz

Ph: 0800 25 23 678

MPT Fibreclad System

Wall - Framing Layout Timber Framing With Battens 600

Reference: MPT_F082

Date: June 2019

Scale: 1 : 20 @ A4

Revision: 2

TERMS OF USE Disclaimer: This information is intended solely as a guide for use of MPT products. Before using you should ensure that the product is suitable for use in the specific application. Nothing in this information constitutes a statement of fitness for particular purpose and appropriate expert advice is to always be obtained. Petros Holdings Ltd makes no warranty regarding the use of this information. This drawing is the property of Petros Holdings Ltd. It must not be copied in any form except for the purpose of specifying the use of MPT products in construction projects.

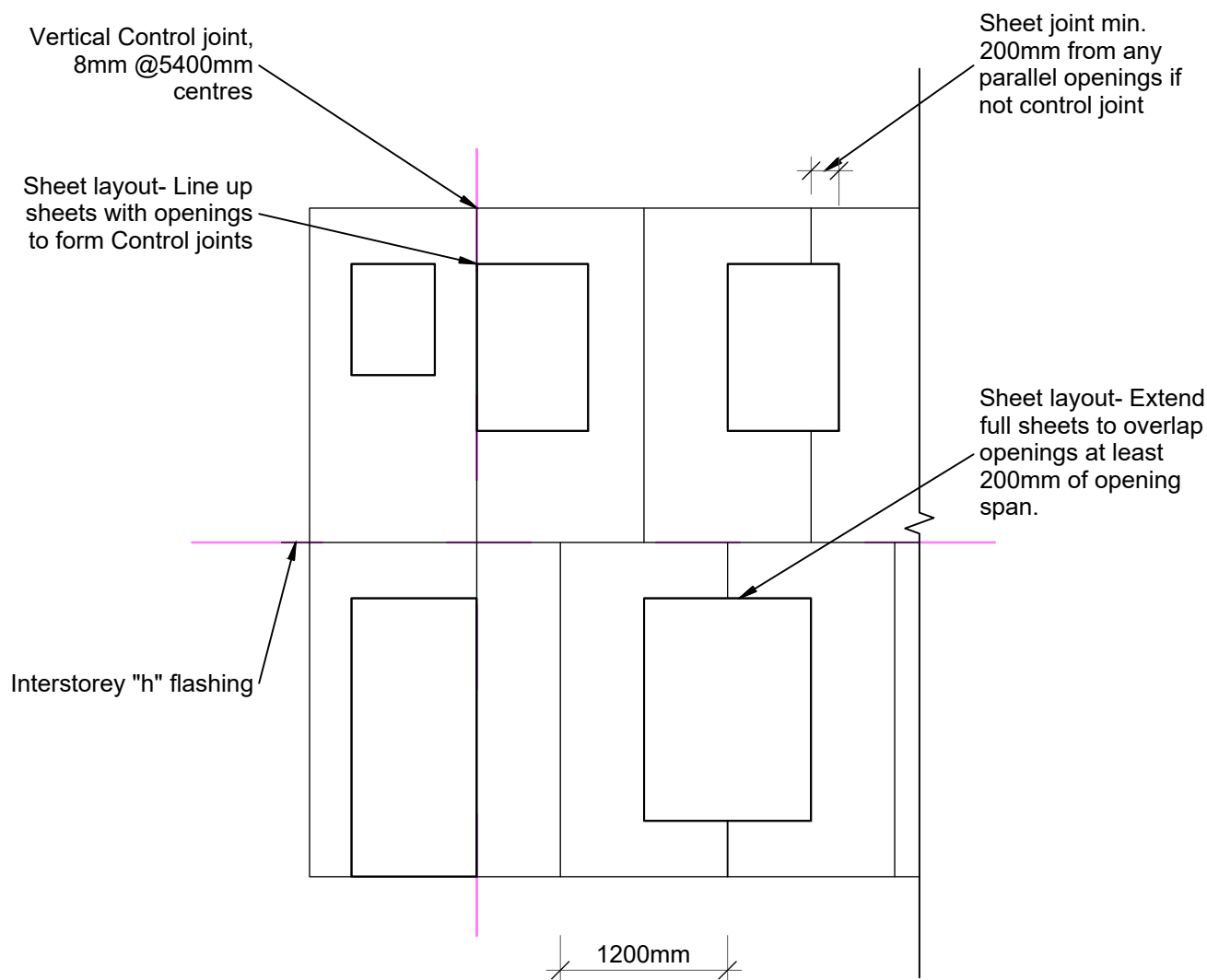

Notes:

1. All sheet edges shall line through and be supported by a framing member.
2. Sheet joints must NOT coincide with joinery unless a control joint is to be formed.
3. 2-3mm gap at joints between sheets.
4. Locate any interstorey joints as per board manufacturers specifications.
5. Stagger sheet joints to interstorey level.

Flashings:

- Horizontal "h", "Z" or uPVC flashing at inter-storey junctions.
- 8mm Vertical Control joints @5400mm centres max.
- 12mm Inter-storey expansion joints as required and in internal corners.

© 2019 Petros Holdings Ltd

Mineral Plaster
Technology

61 Hillside Rd, Wairau Valley
Auckland 0627
New Zealand
www.mineralplaster.co.nz Ph: 0800 25 23 678

MPT Fibreclad System

Wall - Sheet Layout

Reference: MPT_F084

Date: June 2019

Scale: 1 : 50 @ A4

Revision: 2

TERMS OF USE Disclaimer: This information is intended solely as a guide for use of MPT products. Before using you should ensure that the product is suitable for use in the specific application. Nothing in this information constitutes a statement of fitness for particular purpose and appropriate expert advice is to always be obtained. Petros Holdings Ltd makes no warranty regarding the use of this information. This drawing is the property of Petros Holdings Ltd. It must not be copied in any form except for the purpose of specifying the use of MPT products in construction projects.

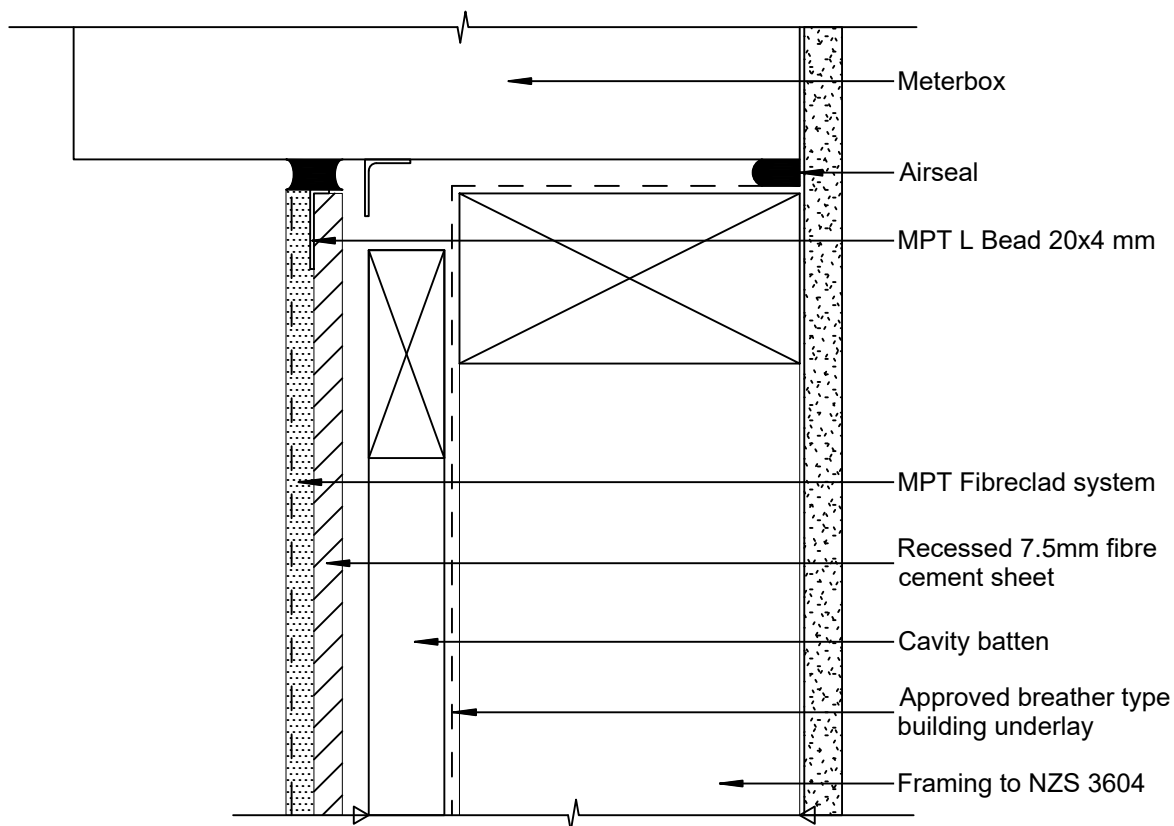
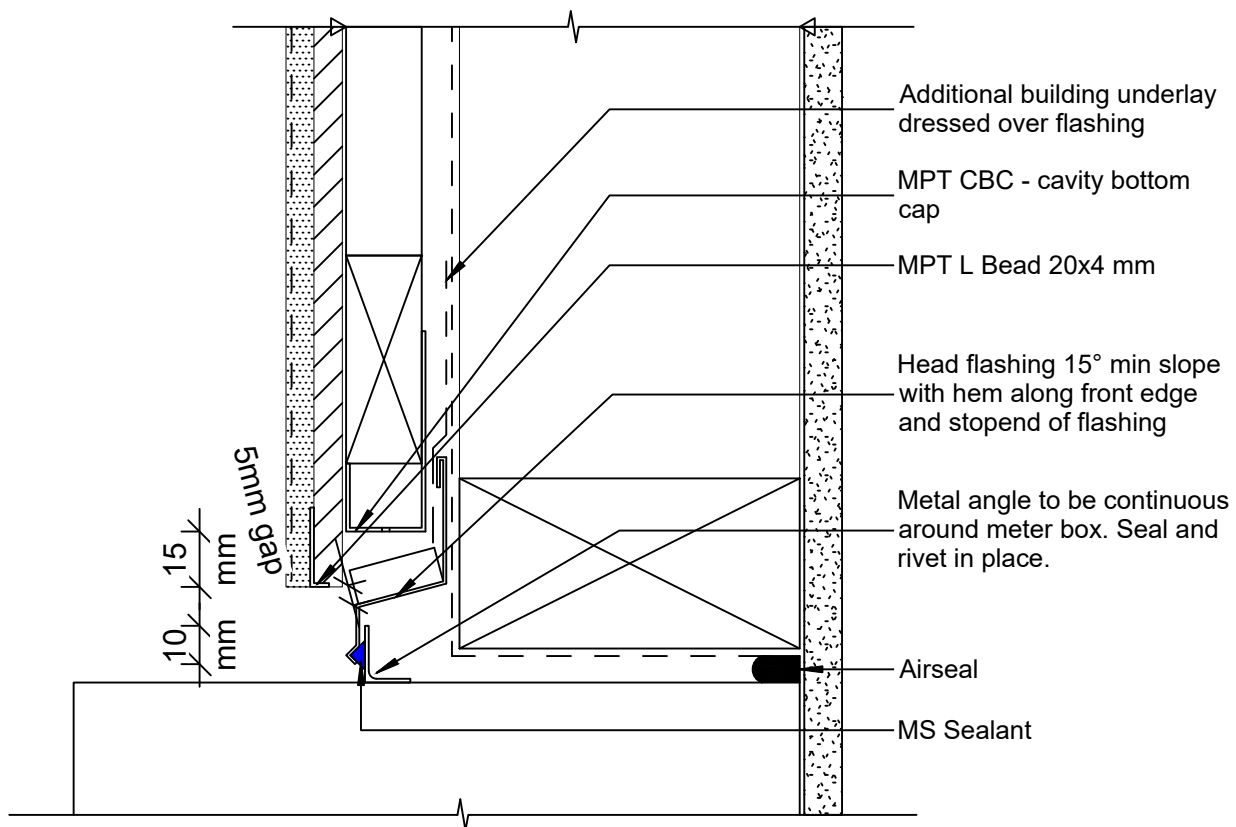

© 2019 Petros Holdings Ltd



**Mineral
Plaster**
Technology

61 Hillside Rd, Wairau Valley
Auckland 0627
New Zealand
www.mineralplaster.co.nz

Ph: 0800 25 23 678

MPT Fibreclad System

Wall - Meterbox Wall Section

Reference: MPT_F085

Date: June 2019

Scale: 1 : 2 @ A4

Revision: 2

TERMS OF USE Disclaimer: This information is intended solely as a guide for use of MPT products. Before using you should ensure that the product is suitable for use in the specific application. Nothing in this information constitutes a statement of fitness for particular purpose and appropriate expert advice is to always be obtained. Petros Holdings Ltd makes no warranty regarding the use of this information. This drawing is the property of Petros Holdings Ltd. It must not be copied in any form except for the purpose of specifying the use of MPT products in construction projects.

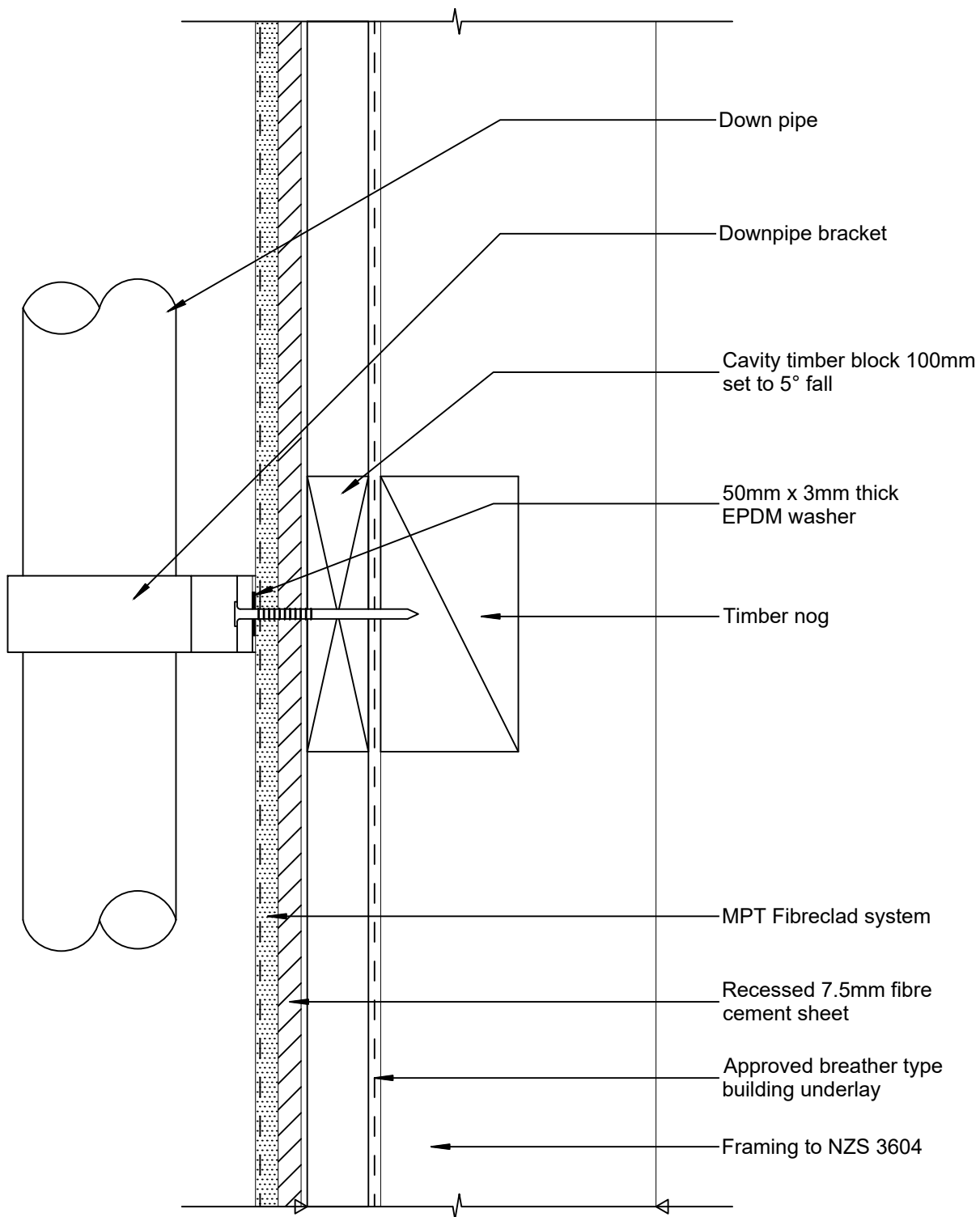

© 2019 Petros Holdings Ltd



**Mineral
Plaster**
Technology

61 Hillside Rd, Wairau Valley
Auckland 0627
New Zealand
www.mineralplaster.co.nz

Ph: 0800 25 23 678

MPT Fibreclad System Wall Downpipe

Reference: MPT_F086

Date: June 2019

Scale: 1 : 2 @ A4

Revision: 2

TERMS OF USE Disclaimer: This information is intended solely as a guide for use of MPT products. Before using you should ensure that the product is suitable for use in the specific application. Nothing in this information constitutes a statement of fitness for particular purpose and appropriate expert advice is to always be obtained. Petros Holdings Ltd makes no warranty regarding the use of this information. This drawing is the property of Petros Holdings Ltd. It must not be copied in any form except for the purpose of specifying the use of MPT products in construction projects.

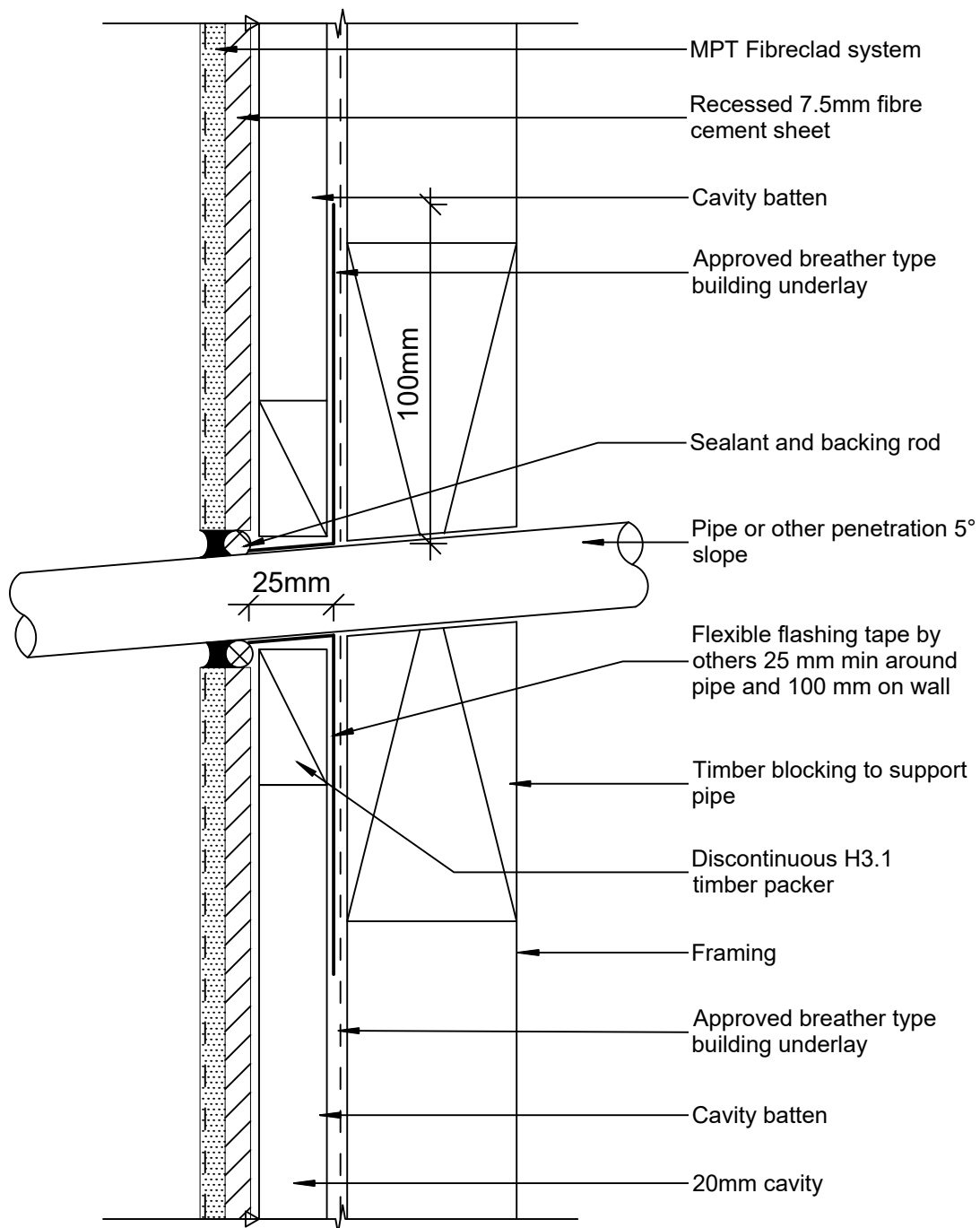

© 2019 Petros Holdings Ltd



**Mineral
Plaster**
Technology

61 Hillside Rd, Wairau Valley
Auckland 0627
New Zealand
www.mineralplaster.co.nz

Ph: 0800 25 23 678

MPT Fibreclad System Wall - Pipe Penetration

Reference: MPT_F087

Date: June 2019

Scale: 1 : 2 @ A4

Revision: 2

TERMS OF USE Disclaimer: This information is intended solely as a guide for use of MPT products. Before using you should ensure that the product is suitable for use in the specific application. Nothing in this information constitutes a statement of fitness for particular purpose and appropriate expert advice is to always be obtained. Petros Holdings Ltd makes no warranty regarding the use of this information. This drawing is the property of Petros Holdings Ltd. It must not be copied in any form except for the purpose of specifying the use of MPT products in construction projects.

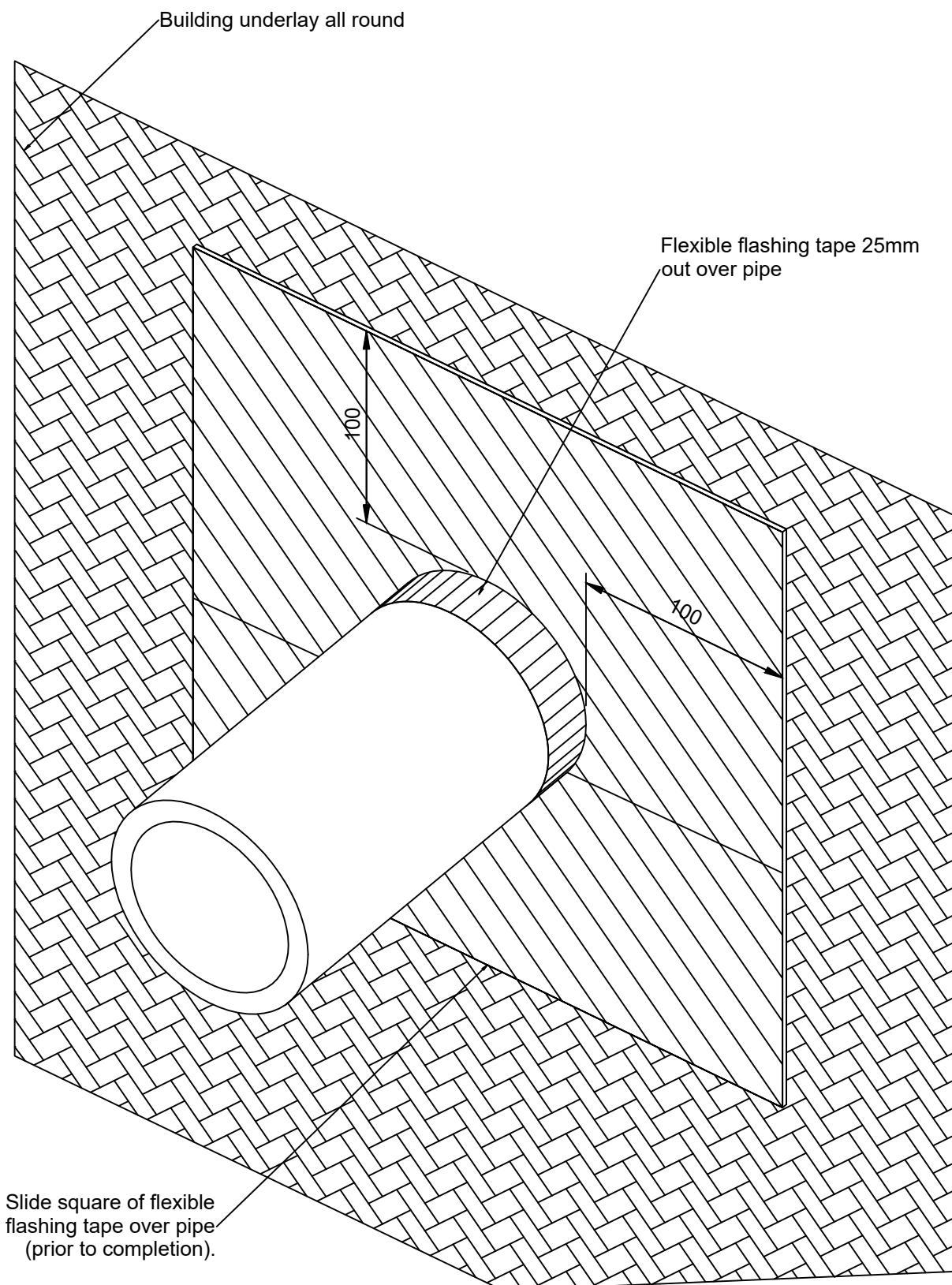

© 2019 Petros Holdings Ltd



**Mineral
Plaster**
Technology

61 Hillside Rd, Wairau Valley
Auckland 0627
New Zealand
www.mineralplaster.co.nz

Ph: 0800 25 23 678

MPT Fibreclad System

Wall - Typical Pipe Penetration

Reference: MPT_F088

Date: June 2019

Scale: 1 : 5 @ A4

Revision: 2

TERMS OF USE Disclaimer: This information is intended solely as a guide for use of MPT products. Before using you should ensure that the product is suitable for use in the specific application. Nothing in this information constitutes a statement of fitness for particular purpose and appropriate expert advice is to always be obtained. Petros Holdings Ltd makes no warranty regarding the use of this information. This drawing is the property of Petros Holdings Ltd. It must not be copied in any form except for the purpose of specifying the use of MPT products in construction projects.

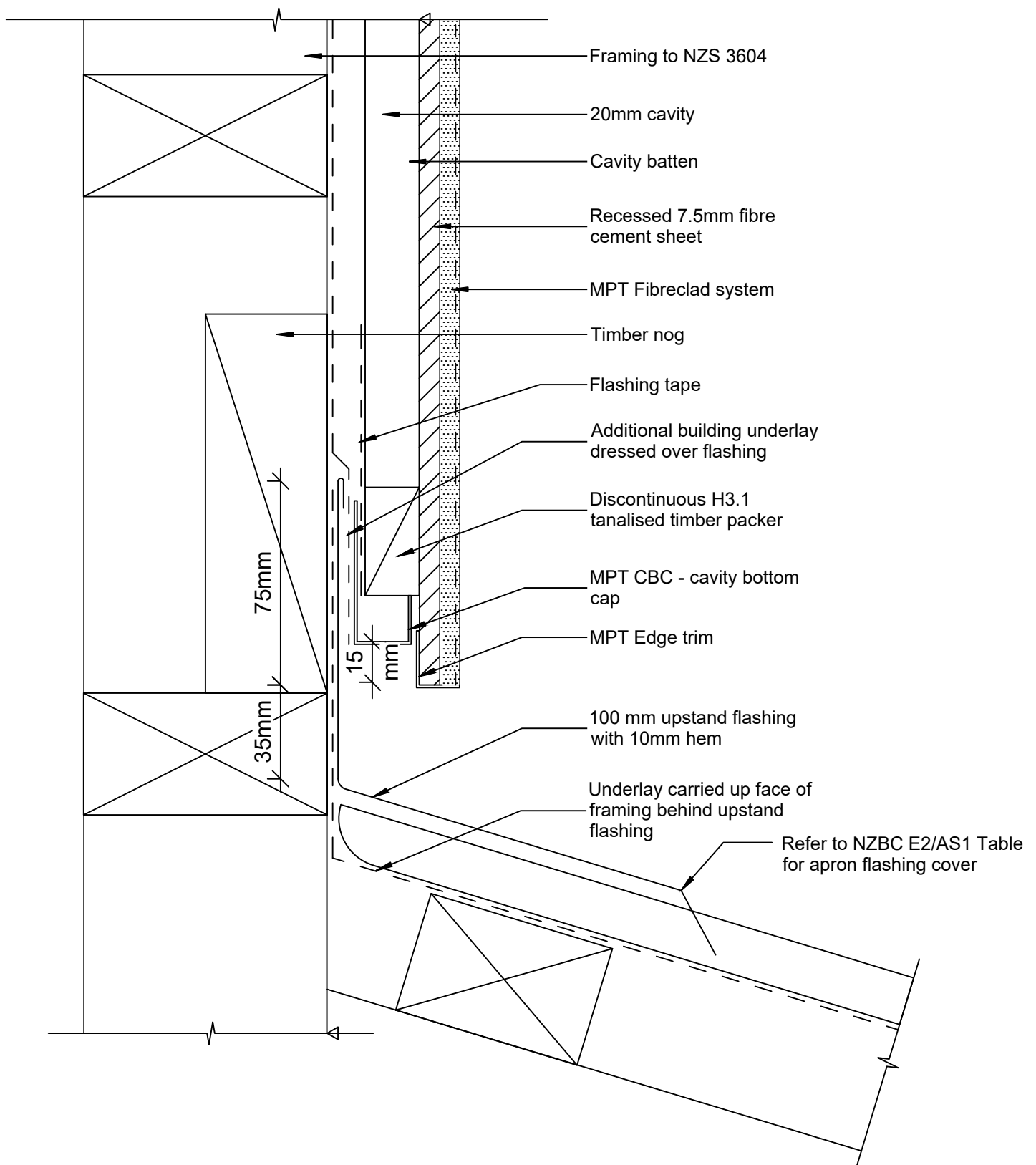

© 2019 Petros Holdings Ltd



**Mineral
Plaster**
Technology

61 Hillside Rd, Wairau Valley
Auckland 0627
New Zealand
www.mineralplaster.co.nz

Ph: 0800 25 23 678

MPT Fibreclad System

Roof - Wall Junction

Reference: MPT_F090

Date: June 2019

Scale: 1 : 2 @ A4

Revision: 2

TERMS OF USE Disclaimer: This information is intended solely as a guide for use of MPT products. Before using you should ensure that the product is suitable for use in the specific application. Nothing in this information constitutes a statement of fitness for particular purpose and appropriate expert advice is to always be obtained. Petros Holdings Ltd makes no warranty regarding the use of this information. This drawing is the property of Petros Holdings Ltd. It must not be copied in any form except for the purpose of specifying the use of MPT products in construction projects.

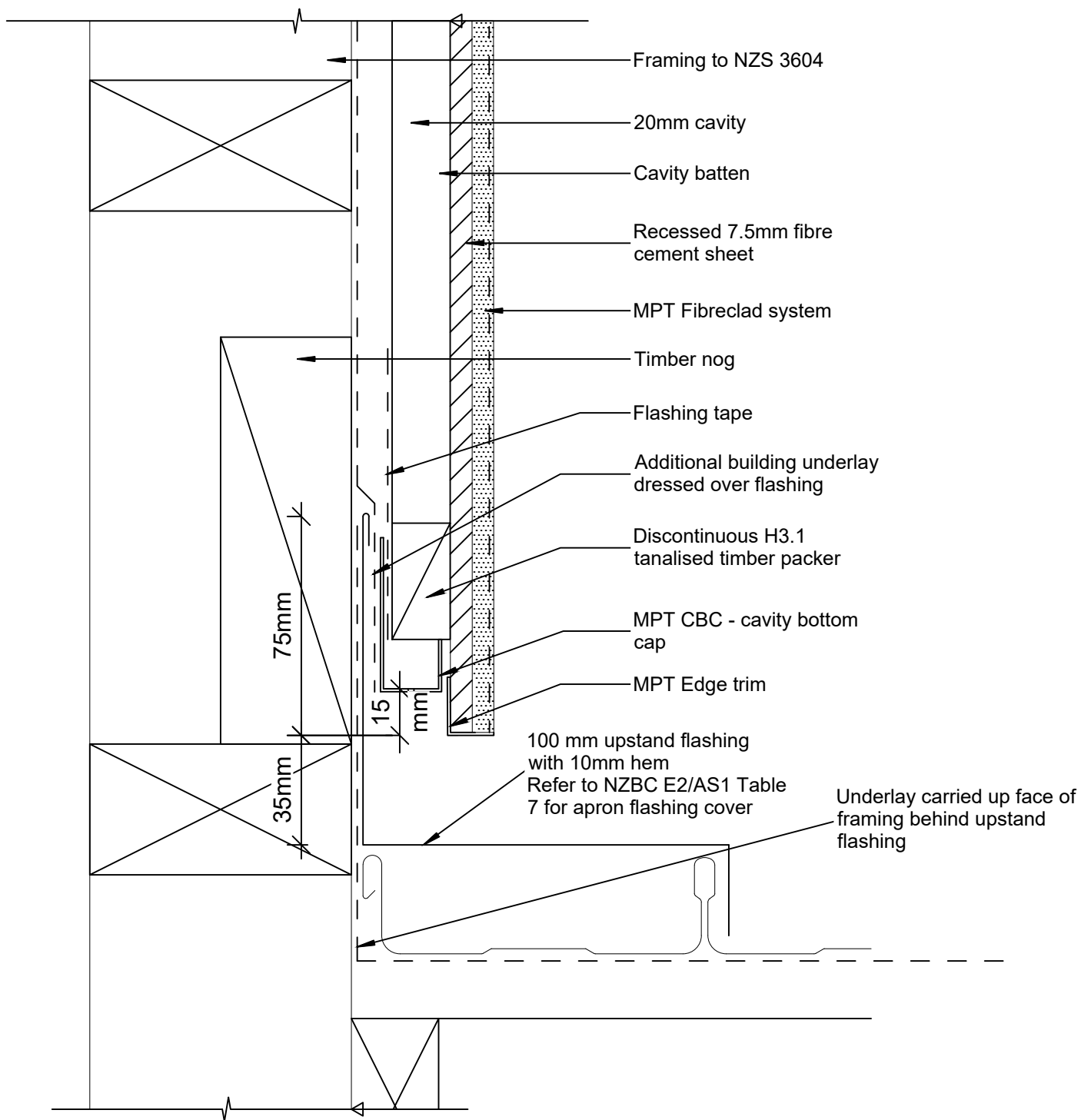

© 2019 Petros Holdings Ltd



**Mineral
Plaster**
Technology

61 Hillside Rd, Wairau Valley
Auckland 0627
New Zealand
www.mineralplaster.co.nz

Ph: 0800 25 23 678

MPT Fibreclad System

Roof - Wall Junction - Flat Roof

Reference: MPT_F090

Date: June 2019

Scale: 1 : 2 @ A4

Revision: 2

TERMS OF USE Disclaimer: This information is intended solely as a guide for use of MPT products. Before using you should ensure that the product is suitable for use in the specific application. Nothing in this information constitutes a statement of fitness for particular purpose and appropriate expert advice is to always be obtained. Petros Holdings Ltd makes no warranty regarding the use of this information. This drawing is the property of Petros Holdings Ltd. It must not be copied in any form except for the purpose of specifying the use of MPT products in construction projects.

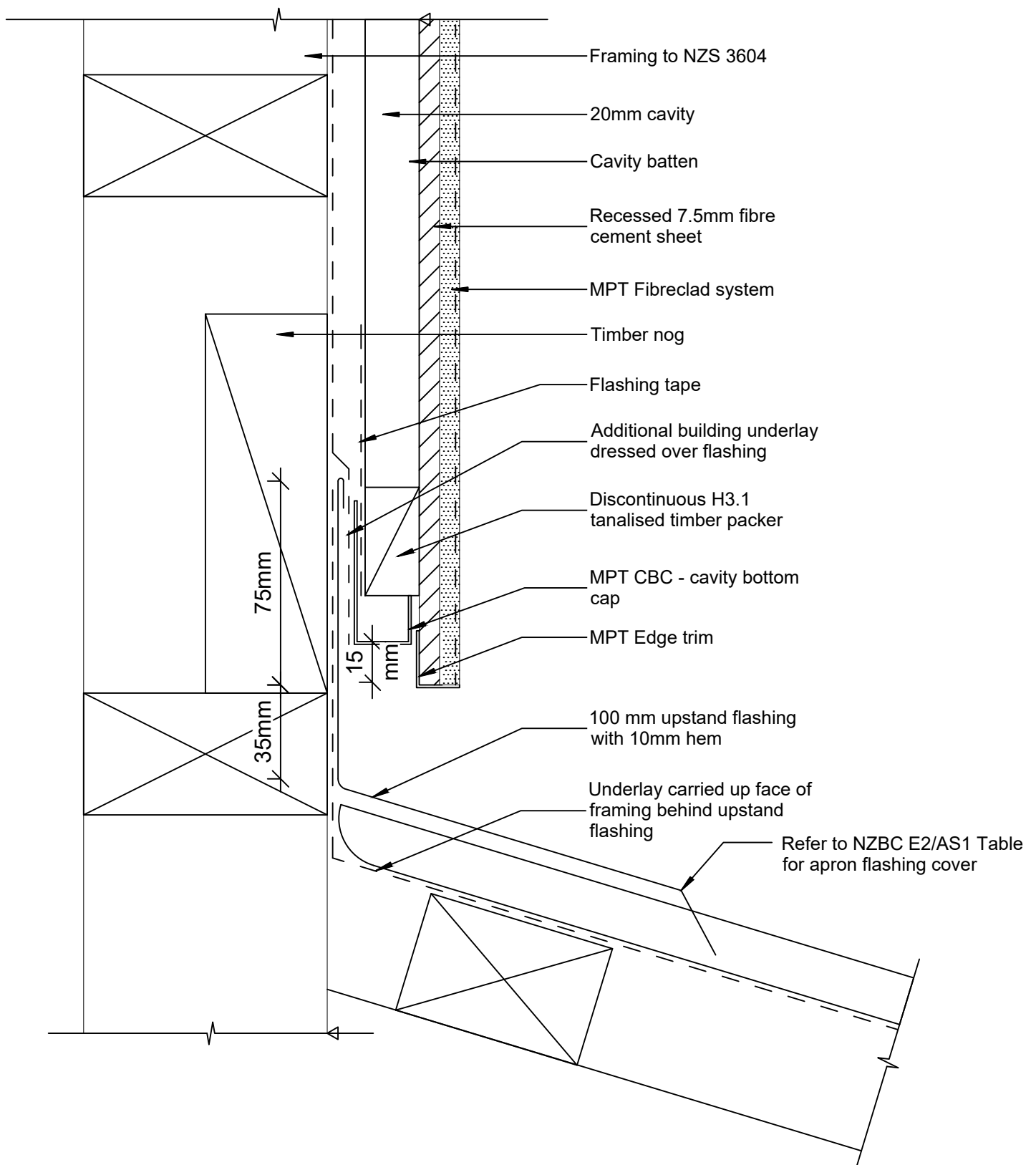

© 2019 Petros Holdings Ltd



**Mineral
Plaster**
Technology

61 Hillside Rd, Wairau Valley
Auckland 0627
New Zealand
www.mineralplaster.co.nz

Ph: 0800 25 23 678

MPT Fibreclad System

Roof - Wall Junction - Sloped Roof

Reference: MPT_F091

Date: June 2019

Scale: 1 : 2 @ A4

Revision: 2

TERMS OF USE Disclaimer: This information is intended solely as a guide for use of MPT products. Before using you should ensure that the product is suitable for use in the specific application. Nothing in this information constitutes a statement of fitness for particular purpose and appropriate expert advice is to always be obtained. Petros Holdings Ltd makes no warranty regarding the use of this information. This drawing is the property of Petros Holdings Ltd. It must not be copied in any form except for the purpose of specifying the use of MPT products in construction projects.

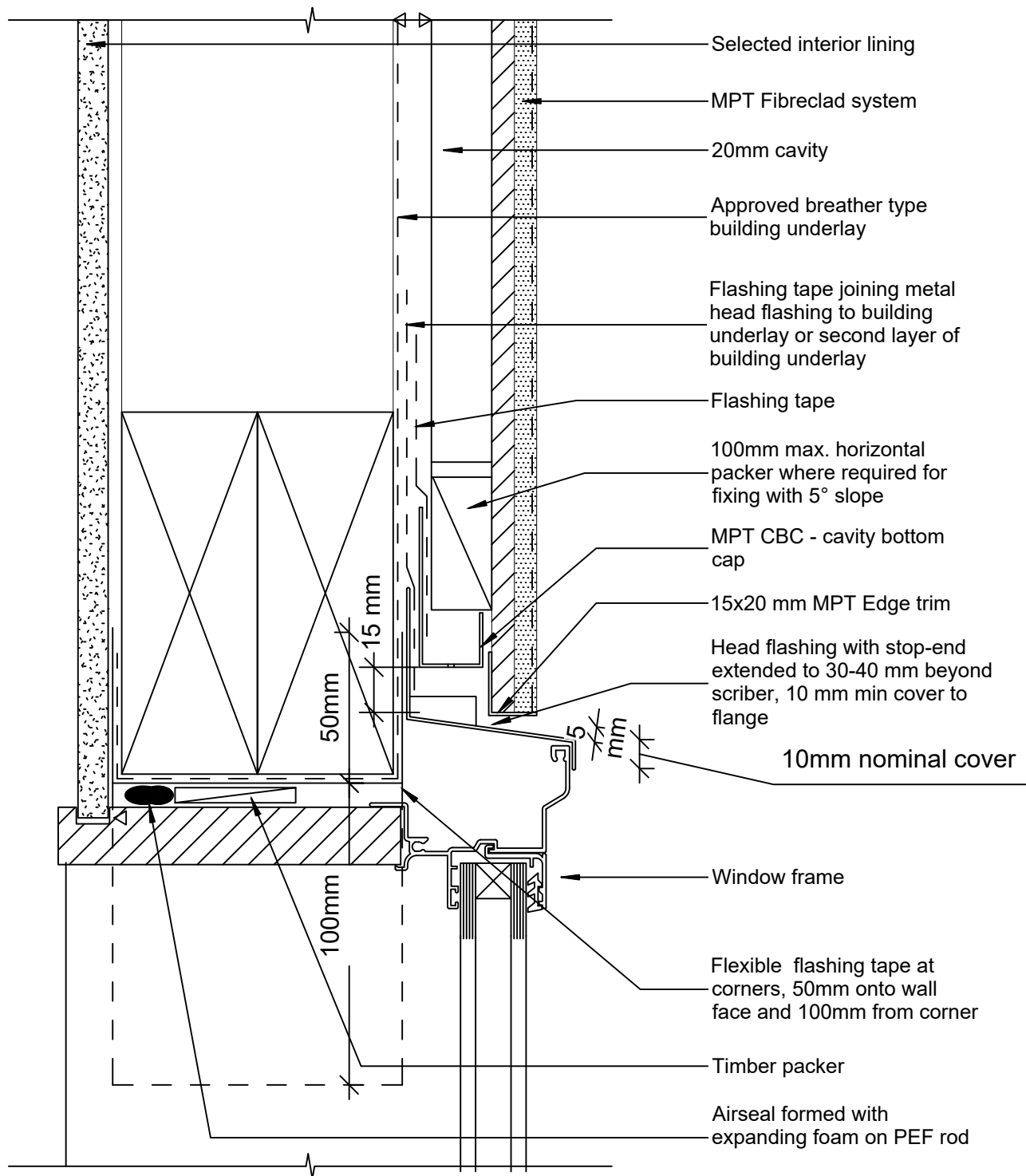

© 2019 Petros Holdings Ltd



**Mineral
Plaster**
Technology

61 Hillside Rd, Wairau Valley
Auckland 0627
New Zealand
www.mineralplaster.co.nz

Ph: 0800 25 23 678

MPT Fibreclad System Window - Aluminium Head Detail

Reference: MPT_F101

Date: June 2019

Scale: 1 : 2 @ A4

Revision: 2

TERMS OF USE Disclaimer: This information is intended solely as a guide for use of MPT products. Before using you should ensure that the product is suitable for use in the specific application. Nothing in this information constitutes a statement of fitness for particular purpose and appropriate expert advice is to always be obtained. Petros Holdings Ltd makes no warranty regarding the use of this information. This drawing is the property of Petros Holdings Ltd. It must not be copied in any form except for the purpose of specifying the use of MPT products in construction projects.

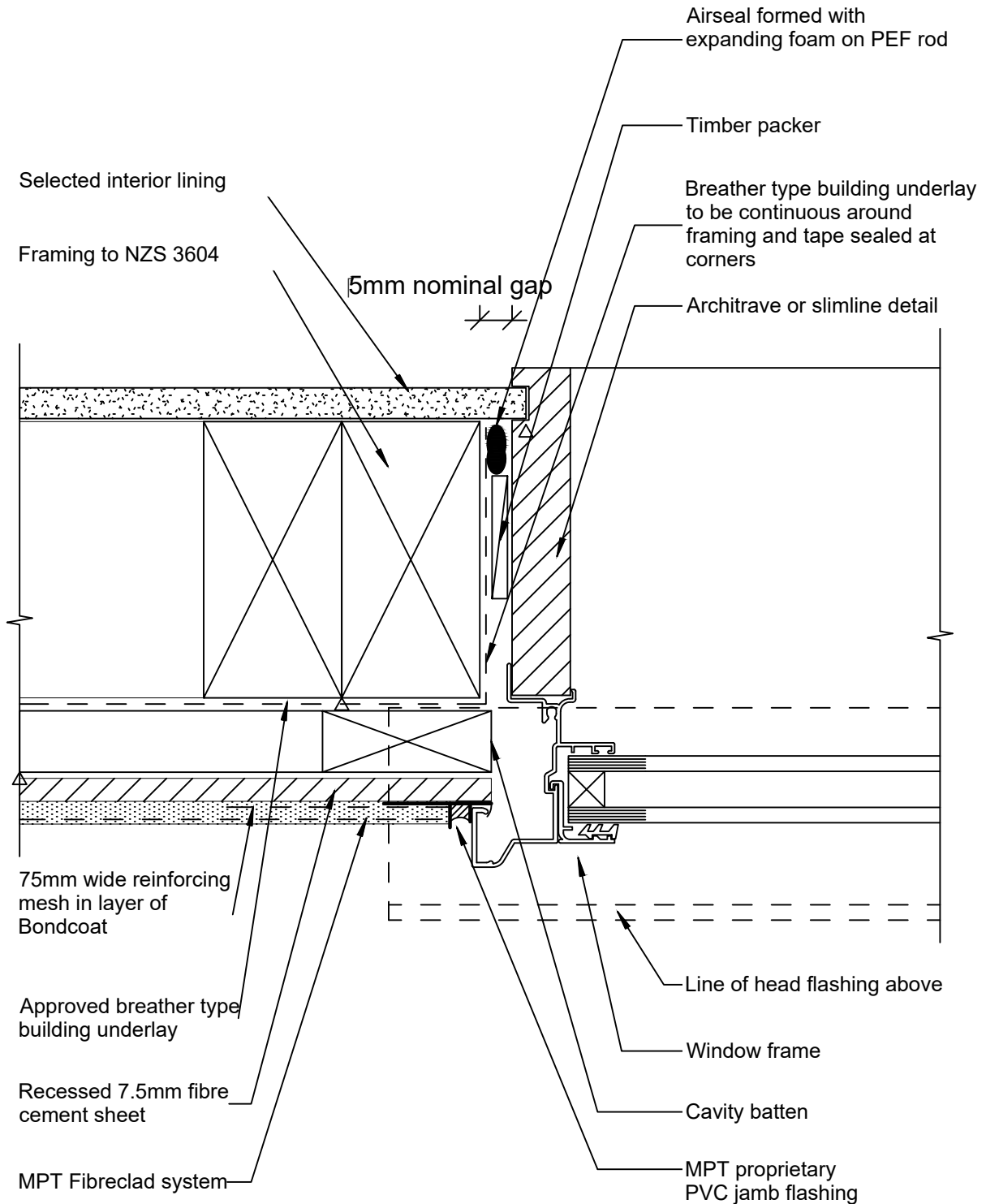

© 2019 Petros Holdings Ltd



**Mineral
Plaster**
Technology

61 Hillside Rd, Wairau Valley
Auckland 0627
New Zealand
www.mineralplaster.co.nz

Ph: 0800 25 23 678

MPT Fibreclad System

Window - Aluminium Jamb Detail

Reference: MPT_F102

Date: June 2019

Scale: 1 : 2 @ A4

Revision: 2

TERMS OF USE Disclaimer: This information is intended solely as a guide for use of MPT products. Before using you should ensure that the product is suitable for use in the specific application. Nothing in this information constitutes a statement of fitness for particular purpose and appropriate expert advice is to always be obtained. Petros Holdings Ltd makes no warranty regarding the use of this information. This drawing is the property of Petros Holdings Ltd. It must not be copied in any form except for the purpose of specifying the use of MPT products in construction projects.

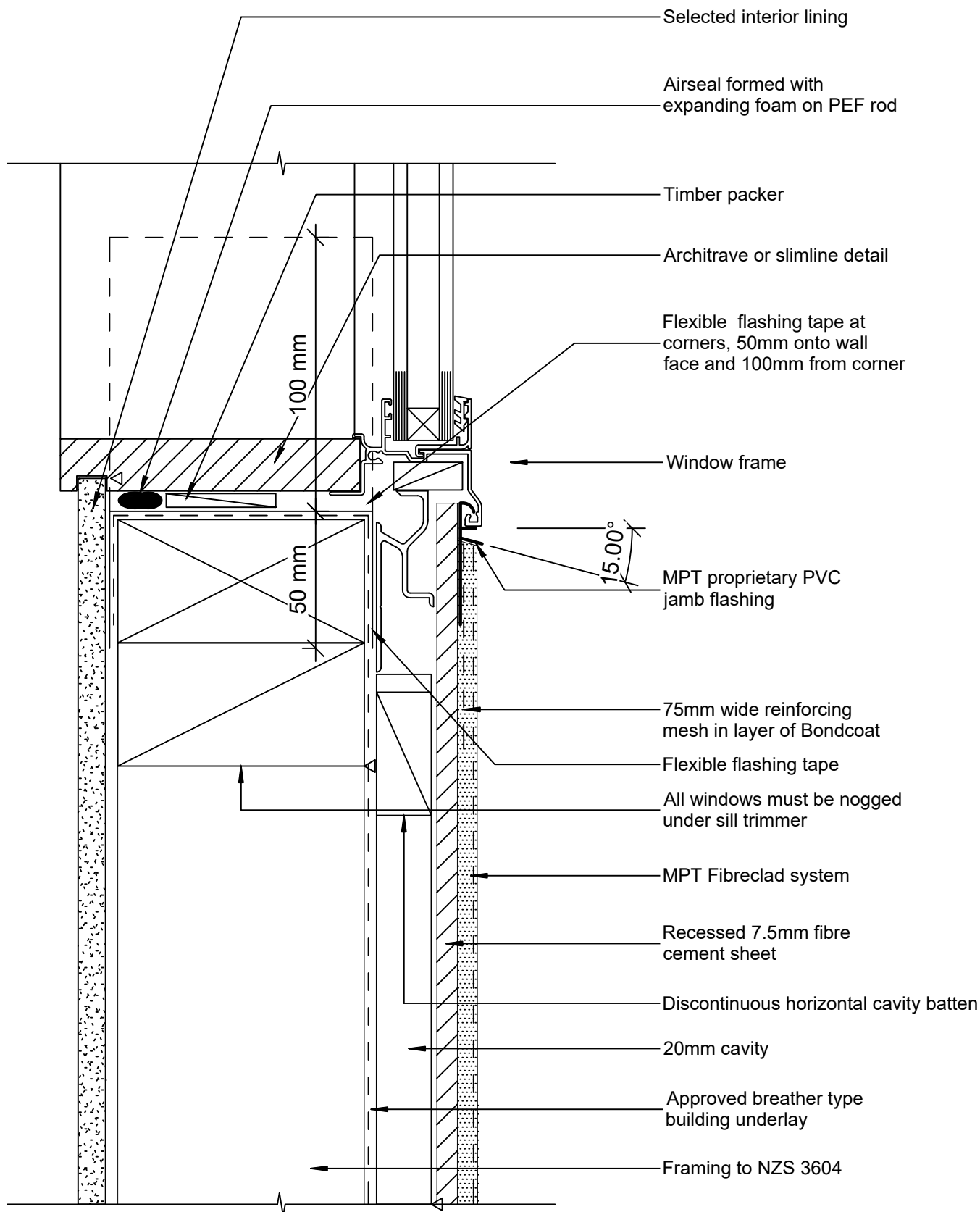

© 2019 Petros Holdings Ltd



61 Hillside Rd, Wairau Valley
Auckland 0627
New Zealand
www.mineralplaster.co.nz

Ph: 0800 25 23 678

MPT Fibreclad System

Window - Aluminium Sill Detail

Reference: MPT_F103

Date: June 2019

Scale: 1 : 2 @ A4

Revision: 2

TERMS OF USE Disclaimer: This information is intended solely as a guide for use of MPT products. Before using you should ensure that the product is suitable for use in the specific application. Nothing in this information constitutes a statement of fitness for particular purpose and appropriate expert advice is to always be obtained. Petros Holdings Ltd makes no warranty regarding the use of this information. This drawing is the property of Petros Holdings Ltd. It must not be copied in any form except for the purpose of specifying the use of MPT products in construction projects.