

Sheet Number	Sheet Name	Detail	Revision
MPT_M000	Sheet List		2
MPT_M001	MPT Meshclad System	EIFS 40mm , 50mm, 60mm, 75mm	2
MPT_M011	Enclosed Deck Balustrade to Wall Junction	EIFS 40mm , 50mm, 60mm, 75mm	2
MPT_M021	Corner - External Corner Junction to Brick	EIFS 40mm , 50mm, 60mm, 75mm	2
MPT_M022	Corner - External Round Corner	EIFS 40mm , 50mm, 60mm, 75mm	2
MPT_M023	Corner - External Square	EIFS 40mm , 50mm, 60mm, 75mm	2
MPT_M024	Corner - Internal Corner Junction to Brick	EIFS 40mm , 50mm, 60mm, 75mm	2
MPT_M025	Corner - Internal Square	EIFS 40mm , 50mm, 60mm, 75mm	2
MPT_M031	Foundation - Timber Floor	EIFS 40mm , 50mm, 60mm, 75mm	2
MPT_M041	Foundation - Bottom Plate Base Layout	EIFS 40mm , 50mm, 60mm, 75mm	2
MPT_M051	Joint - Horizontal Expansion Joint - 2 storeys or less	EIFS 40mm , 50mm, 60mm, 75mm	3
MPT_M052	Joint - Inter-Storey Drained Greater than 2 storeys	EIFS 40mm , 50mm, 60mm, 75mm	2
MPT_M054	Joint - Vertical Expansion Joint	EIFS 40mm , 50mm, 60mm, 75mm	3
MPT_M055	Joint - Vertical Expansion Joint	EIFS to Brick 40mm, 50mm, 60mm, 75mm	2
MPT_M056	Joint - Vertical Expansion Joint	EIFS to Weatherboard 40, 50, 60, 75mm	2
MPT_M061	Junction	EIFS to Weatherboard 40, 50, 60, 75mm	2
MPT_M062	Junction	EIFS 40mm , 50mm, 60mm, 75mm	2
MPT_M067	Junction - Parapet Balustrade Wall Timber Framing	EIFS Setup	2
MPT_M068	Junction - Parapet Balustrade Wall Batten Layout	EIFS 40mm , 50mm, 60mm, 75mm	2
MPT_M069	Junction - Parapet Balustrade Wall Primary Flashing	EIFS Setup	2
MPT_M070	Junction - Parapet Balustrade Wall Secondary Flashing	EIFS Setup	2
MPT_M071	Junction - Parapet Balustrade Wall Secondary Flashing	EIFS Setup	2
MPT_M072	External Corner Weatherboard Junction	EIFS 40mm , 50mm, 60mm, 75mm	2
MPT_M081	Parapet - Flat	Fibre cement and EIFS 40, 50, 60, 75mm	2
MPT_M082	Parapet - Sloping Metal	EIFS 40mm , 50mm, 60mm, 75mm	2
MPT_M091	Plastered Capping to Parapets or Balustrades W/C Handrail	EIFS 40mm , 50mm, 60mm, 75mm	2
MPT_M093	Plastered capping to parapets or balustrades	EIFS 40mm , 50mm, 60mm, 75mm	2
MPT_M101	Roof - Wall Junction	EIFS 40mm , 50mm, 60mm, 75mm	2
MPT_M111	Soffit - Edge Detail	EIFS 40mm , 50mm, 60mm, 75mm	2
MPT_M113	Soffit - Flush Eaves Gutter	EIFS 40mm , 50mm, 60mm, 75mm	2
MPT_M114	Soffit - Horizontal Detail	EIFS 40mm , 50mm, 60mm, 75mm	2
MPT_M115	Soffit - Reverse Sloped Soffit - Option 1	EIFS 40mm , 50mm, 60mm, 75mm	2
MPT_M116	Soffit - Reverse Sloped Soffit - Option 2	EIFS 40mm , 50mm, 60mm, 75mm	2
MPT_M117	Meshclad Overlap to Masonry	EIFS 40mm , 50mm, 60mm, 75mm	2
MPT_M121	Junction - Stopend flashing - Roof to Wall	EIFS 40mm , 50mm, 60mm, 75mm	2
MPT_M131	Wall - Batten Layout Around Windows	EIFS Setup	2
MPT_M132	Wall - Fixing Blocks For Down Pipes Etc.	EIFS 40mm , 50mm, 60mm, 75mm	2
MPT_M133	Wall - Framing Layout Timber Framing With Battens	EIFS Setup	2
MPT_M134	Wall - Cantilevered Joists Detail 40mm	EIFS 40mm , 50mm, 60mm, 75mm	2
MPT_M136	Wall - Typical Meterbox Installation	EIFS Setup	2
MPT_M137	Wall - Meterbox 3D View	EIFS 40mm , 50mm, 60mm, 75mm	2
MPT_M138	Wall - Meterbox Wall Section	EIFS 40mm , 50mm, 60mm, 75mm	2
MPT_M140	Wall - Pipe Penetration	EIFS 40mm , 50mm, 60mm, 75mm	2
MPT_M141	Wall - Typical Pipe Penetration	EIFS Setup	2
MPT_M142	Wall - Plate Pergola - Deck	EIFS 40mm , 50mm, 60mm, 75mm	2
MPT_M151	Junction - Window Head to Jamb - Preparation	EIFS 40mm , 50mm, 60mm, 75mm	2
MPT_M152	Junction - Window Head to Jamb	EIFS 40mm , 50mm, 60mm, 75mm	2
MPT_M161	Window - Aluminium Head Detail	EIFS 40mm , 50mm, 60mm, 75mm	2
MPT_M163	Window - Aluminium Jamb Detail	EIFS Setup	2
MPT_M164	Window - Aluminium Sill Detail	EIFS 40mm , 50mm, 60mm, 75mm	2
MPT_M165	Window - Sill Trim - Bottom Corner Detail	EIFS Setup	2

Grand total: 51

Note: Sheet numbers are not sequential

 <p>61 Hillside Rd, Wairau Valley Auckland 0627 New Zealand www.mineralplaster.co.nz Ph: 0800 25 23 678</p>	<h1>MPT Meshclad System</h1>	Reference: MPT_M000
		Date: June 2019
		Scale:
		Revision: 2

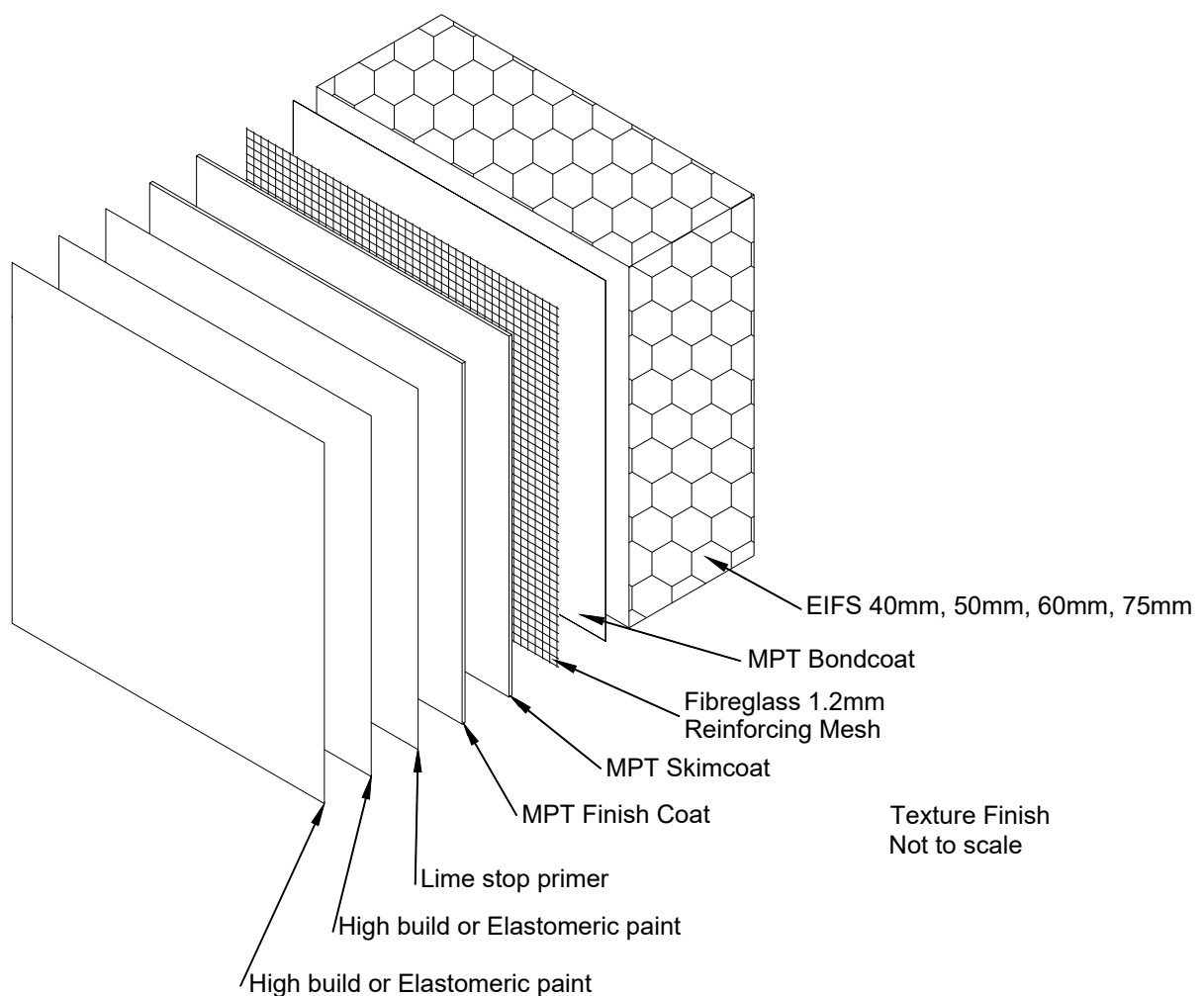

© 2019 Petros Holdings Ltd



**Mineral
Plaster**
Technology

61 Hillside Rd, Wairau Valley
Auckland 0627
New Zealand
www.mineralplaster.co.nz

Ph: 0800 25 23 678

MPT Meshclad System

Reference: MPT_M001

Date: June 2019

Scale:

Revision: 2

TERMS OF USE Disclaimer: This information is intended solely as a guide for use of MPT products. Before using you should ensure that the product is suitable for use in the specific application. Nothing in this information constitutes a statement of fitness for particular purpose and appropriate expert advice is to always be obtained. Petros Holdings Ltd makes no warranty regarding the use of this information. This drawing is the property of Petros Holdings Ltd. It must not be copied in any form except for the purpose of specifying the use of MPT products in construction projects.

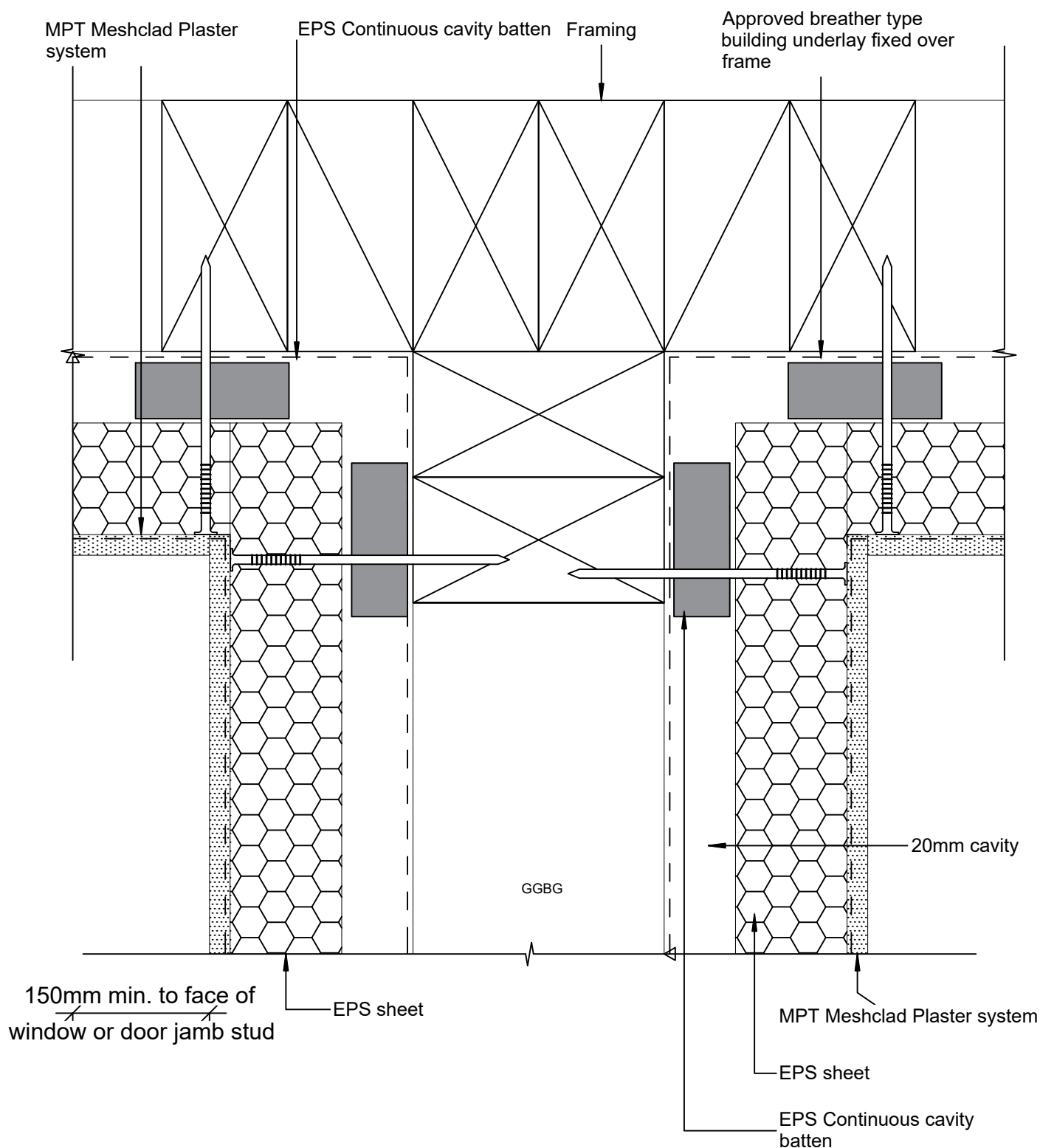

© 2019 Petros Holdings Ltd



61 Hillside Rd, Wairau Valley
Auckland 0627
New Zealand
www.mineralplaster.co.nz

Ph: 0800 25 23 678

MPT Meshclad System

Enclosed Deck Balustrade to Wall Junction

Reference: MPT_M011

Date: June 2019

Scale: 1 : 2 @ A4

Revision: 2

TERMS OF USE Disclaimer: This information is intended solely as a guide for use of MPT products. Before using you should ensure that the product is suitable for use in the specific application. Nothing in this information constitutes a statement of fitness for particular purpose and appropriate expert advice is to always be obtained. Petros Holdings Ltd makes no warranty regarding the use of this information. This drawing is the property of Petros Holdings Ltd. It must not be copied in any form except for the purpose of specifying the use of MPT products in construction projects.

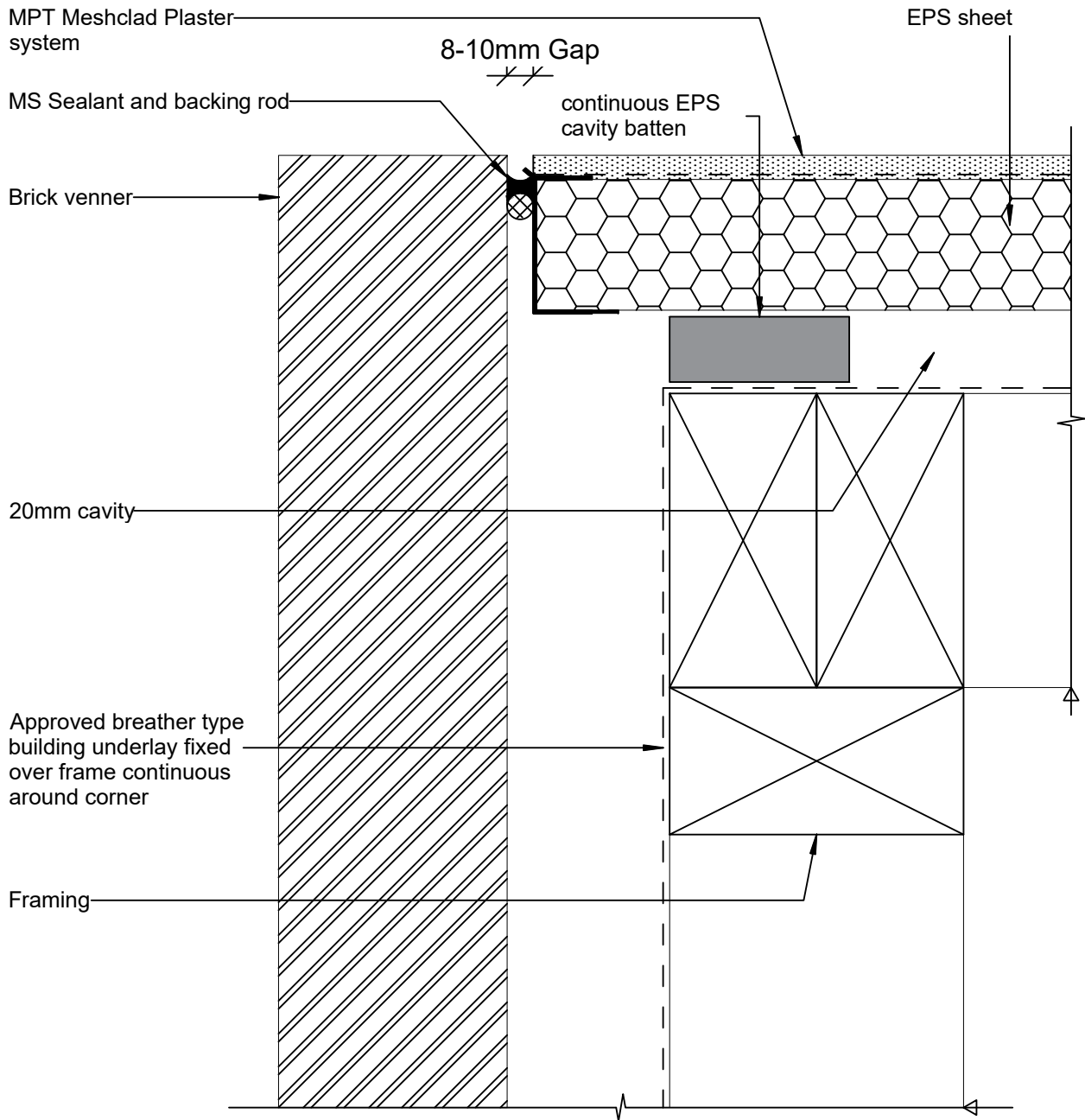

© 2019 Petros Holdings Ltd



61 Hillside Rd, Wairau Valley
Auckland 0627
New Zealand
www.mineralplaster.co.nz

Ph: 0800 25 23 678

MPT Meshclad System

Corner - External Corner Junction to Brick

Reference: MPT_M021

Date: June 2019

Scale: 1 : 2 @ A4

Revision: 2

TERMS OF USE Disclaimer: This information is intended solely as a guide for use of MPT products. Before using you should ensure that the product is suitable for use in the specific application. Nothing in this information constitutes a statement of fitness for particular purpose and appropriate expert advice is to always be obtained. Petros Holdings Ltd makes no warranty regarding the use of this information. This drawing is the property of Petros Holdings Ltd. It must not be copied in any form except for the purpose of specifying the use of MPT products in construction projects.

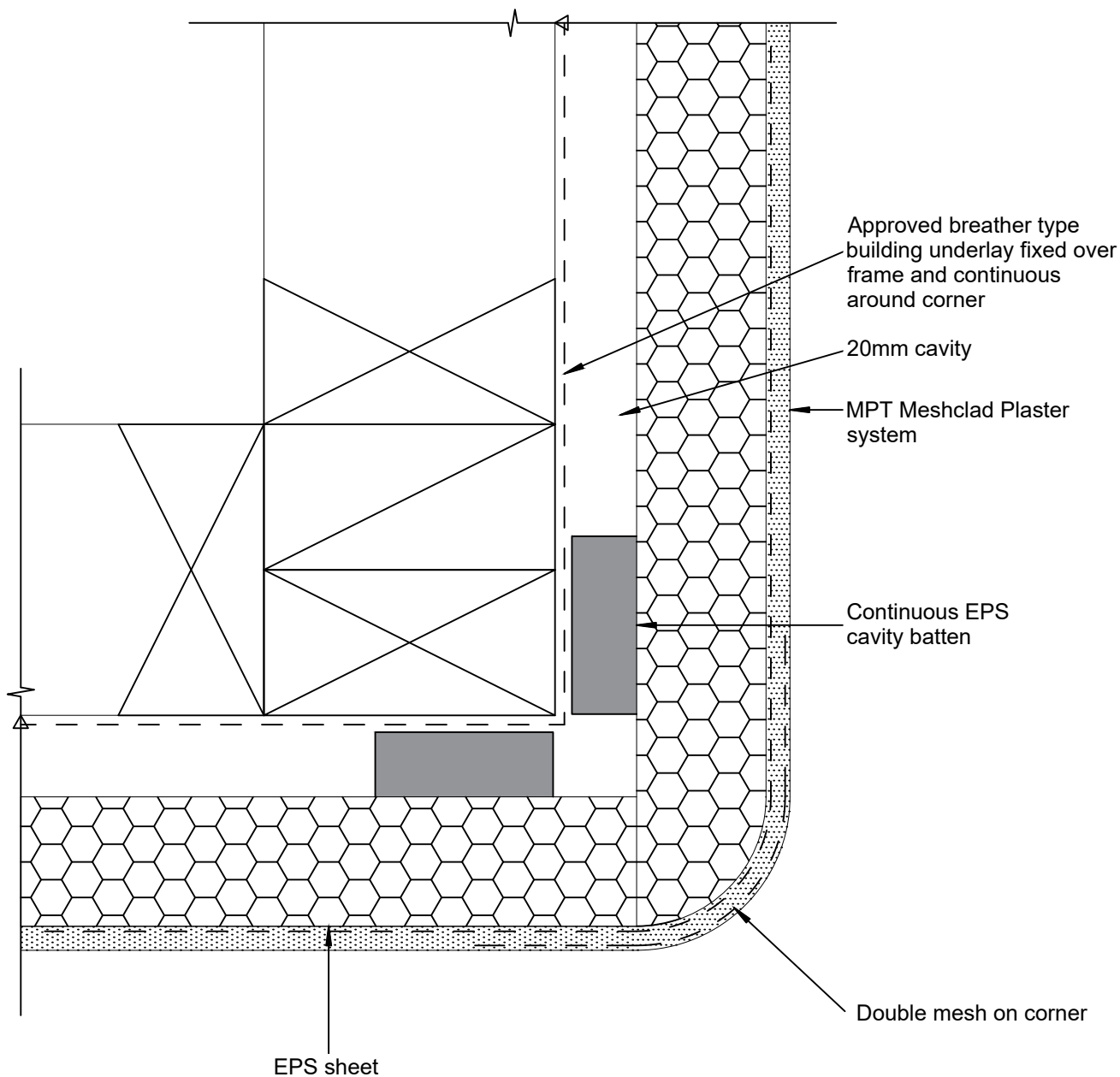

© 2019 Petros Holdings Ltd



**Mineral
Plaster**
Technology

61 Hillside Rd, Wairau Valley
Auckland 0627
New Zealand
www.mineralplaster.co.nz

Ph: 0800 25 23 678

MPT Meshclad System

Corner - External Round Corner

Reference: MPT_M022

Date: June 2019

Scale: 1 : 2 @ A4

Revision: 2

TERMS OF USE Disclaimer: This information is intended solely as a guide for use of MPT products. Before using you should ensure that the product is suitable for use in the specific application. Nothing in this information constitutes a statement of fitness for particular purpose and appropriate expert advice is to always be obtained. Petros Holdings Ltd makes no warranty regarding the use of this information. This drawing is the property of Petros Holdings Ltd. It must not be copied in any form except for the purpose of specifying the use of MPT products in construction projects.

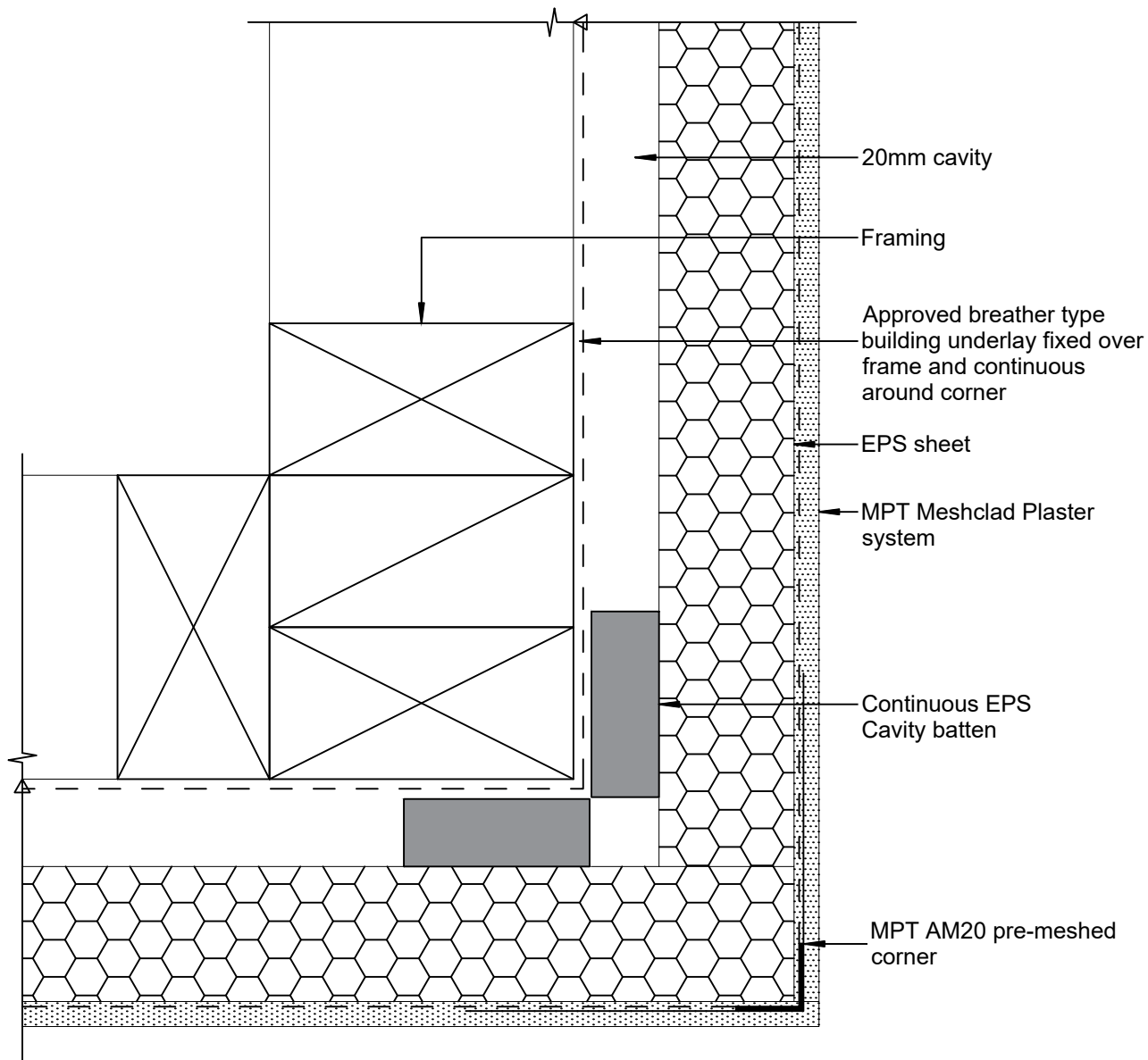

© 2019 Petros Holdings Ltd



**Mineral
Plaster**
Technology

61 Hillside Rd, Wairau Valley
Auckland 0627
New Zealand
www.mineralplaster.co.nz

Ph: 0800 25 23 678

MPT Meshclad System

Corner - External Square

Reference: MPT_M023

Date: June 2019

Scale: 1 : 2 @ A4

Revision: 2

TERMS OF USE Disclaimer: This information is intended solely as a guide for use of MPT products. Before using you should ensure that the product is suitable for use in the specific application. Nothing in this information constitutes a statement of fitness for particular purpose and appropriate expert advice is to always be obtained. Petros Holdings Ltd makes no warranty regarding the use of this information. This drawing is the property of Petros Holdings Ltd. It must not be copied in any form except for the purpose of specifying the use of MPT products in construction projects.

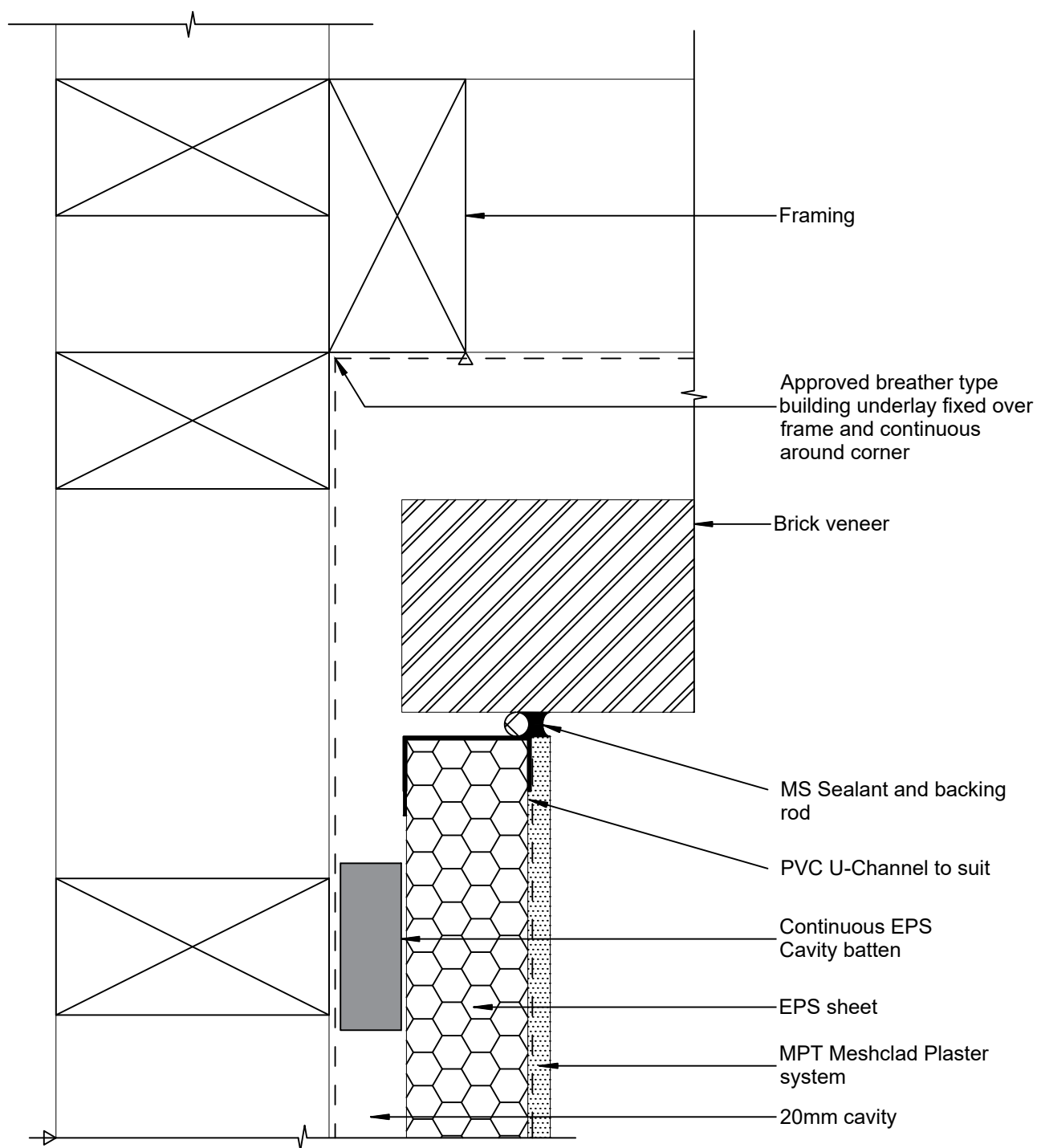

© 2019 Petros Holdings Ltd



**Mineral
Plaster**
Technology

61 Hillside Rd, Wairau Valley
Auckland 0627
New Zealand
www.mineralplaster.co.nz

Ph: 0800 25 23 678

MPT Meshclad System

Corner - Internal Corner Junction to Brick

Reference: MPT_M024

Date: June 2019

Scale: 1 : 2 @ A4

Revision: 2

TERMS OF USE Disclaimer: This information is intended solely as a guide for use of MPT products. Before using you should ensure that the product is suitable for use in the specific application. Nothing in this information constitutes a statement of fitness for particular purpose and appropriate expert advice is to always be obtained. Petros Holdings Ltd makes no warranty regarding the use of this information. This drawing is the property of Petros Holdings Ltd. It must not be copied in any form except for the purpose of specifying the use of MPT products in construction projects.

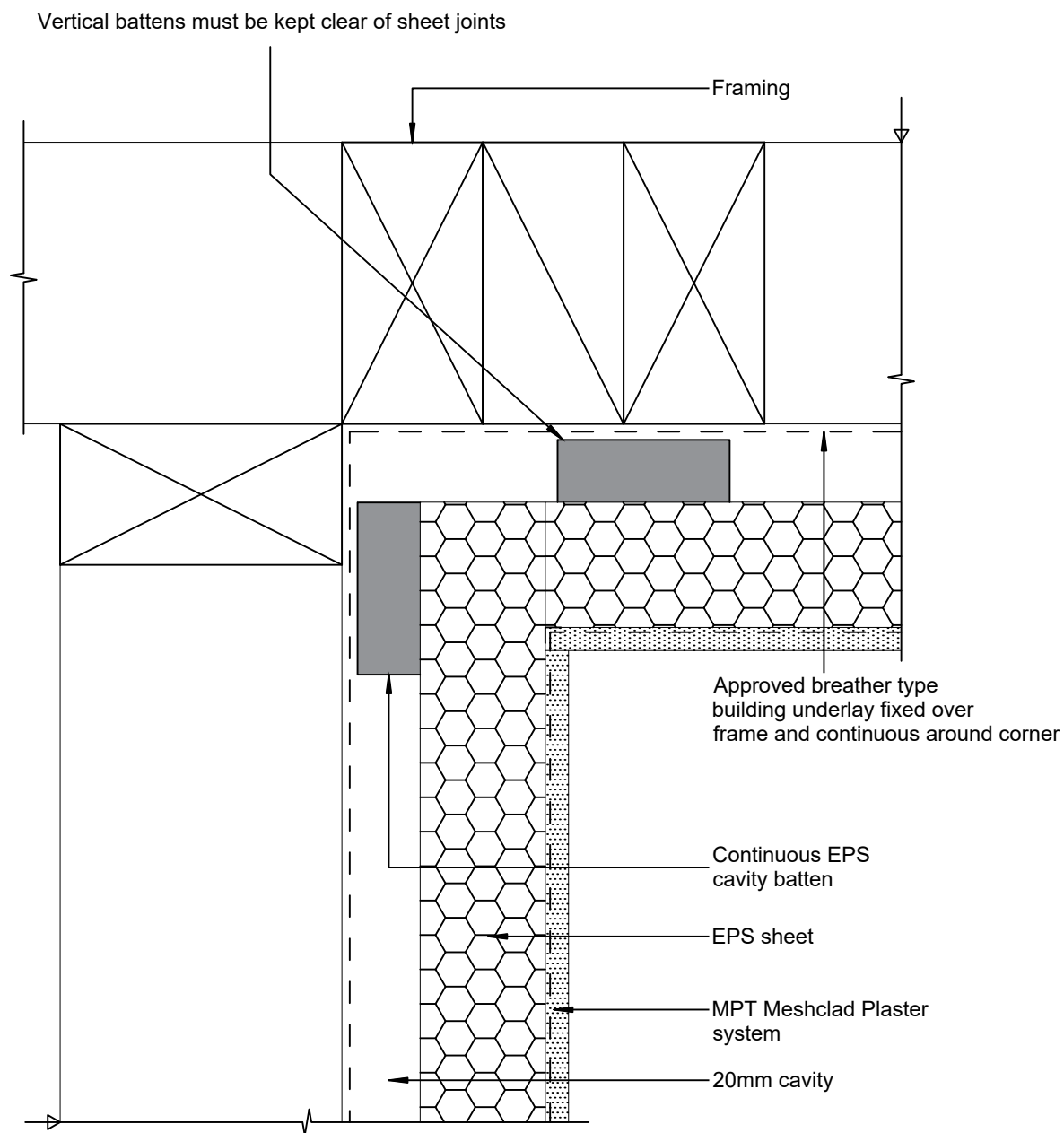

© 2019 Petros Holdings Ltd



**Mineral
Plaster**
Technology

61 Hillside Rd, Wairau Valley
Auckland 0627
New Zealand
www.mineralplaster.co.nz

Ph: 0800 25 23 678

MPT Meshclad System

Corner - Internal Square

Reference: MPT_M025

Date: June 2019

Scale: 1 : 2 @ A4

Revision: 2

TERMS OF USE Disclaimer: This information is intended solely as a guide for use of MPT products. Before using you should ensure that the product is suitable for use in the specific application. Nothing in this information constitutes a statement of fitness for particular purpose and appropriate expert advice is to always be obtained. Petros Holdings Ltd makes no warranty regarding the use of this information. This drawing is the property of Petros Holdings Ltd. It must not be copied in any form except for the purpose of specifying the use of MPT products in construction projects.

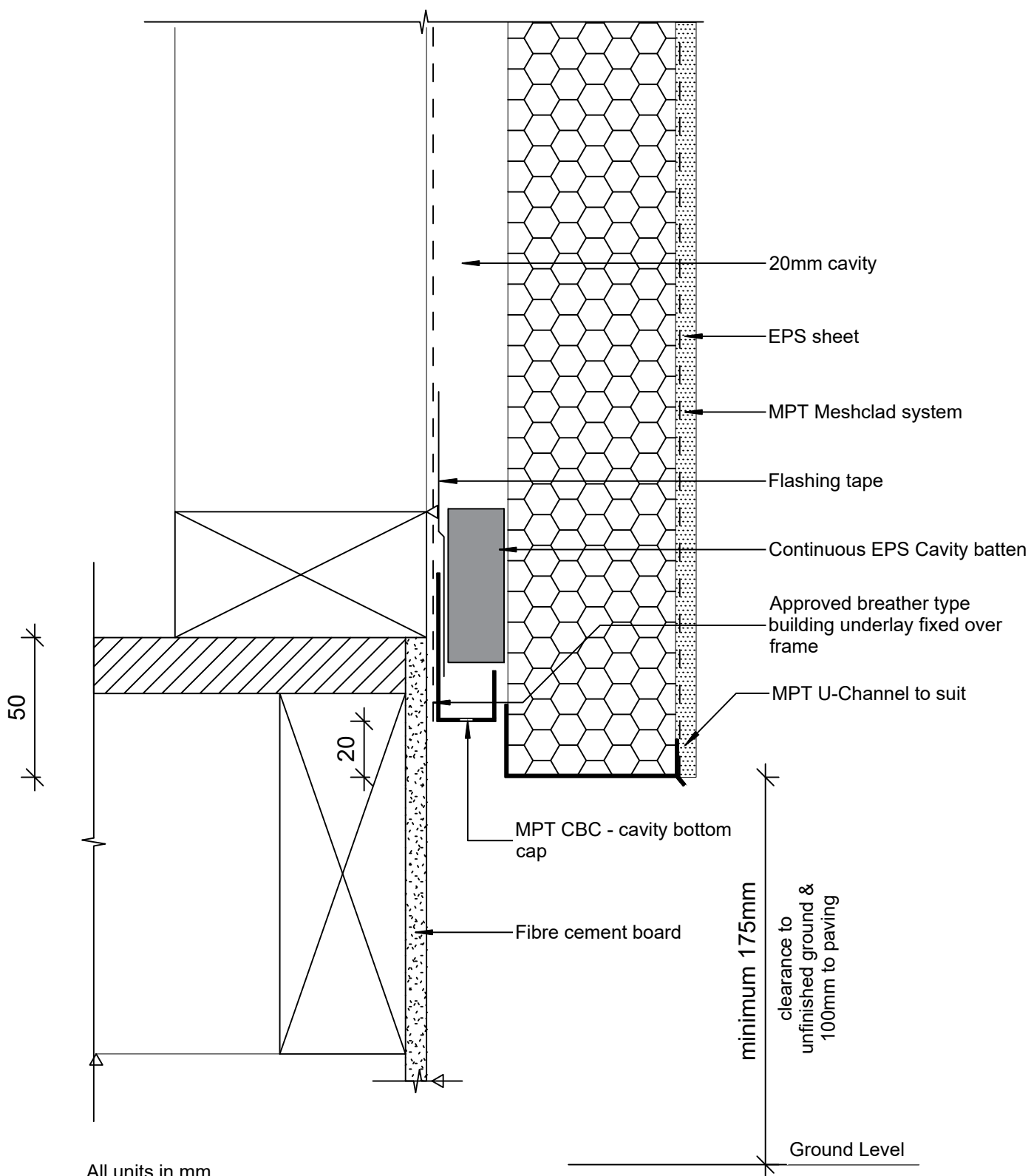

© 2019 Petros Holdings Ltd



**Mineral
Plaster**
Technology

61 Hillside Rd, Wairau Valley
Auckland 0627
New Zealand
www.mineralplaster.co.nz

Ph: 0800 25 23 678

MPT Meshclad System

Foundation - Timber Floor

Reference: MPT_M031

Date: June 2019

Scale: 1 : 2 @ A4

Revision: 2

TERMS OF USE Disclaimer: This information is intended solely as a guide for use of MPT products. Before using you should ensure that the product is suitable for use in the specific application. Nothing in this information constitutes a statement of fitness for particular purpose and appropriate expert advice is to always be obtained. Petros Holdings Ltd makes no warranty regarding the use of this information. This drawing is the property of Petros Holdings Ltd. It must not be copied in any form except for the purpose of specifying the use of MPT products in construction projects.

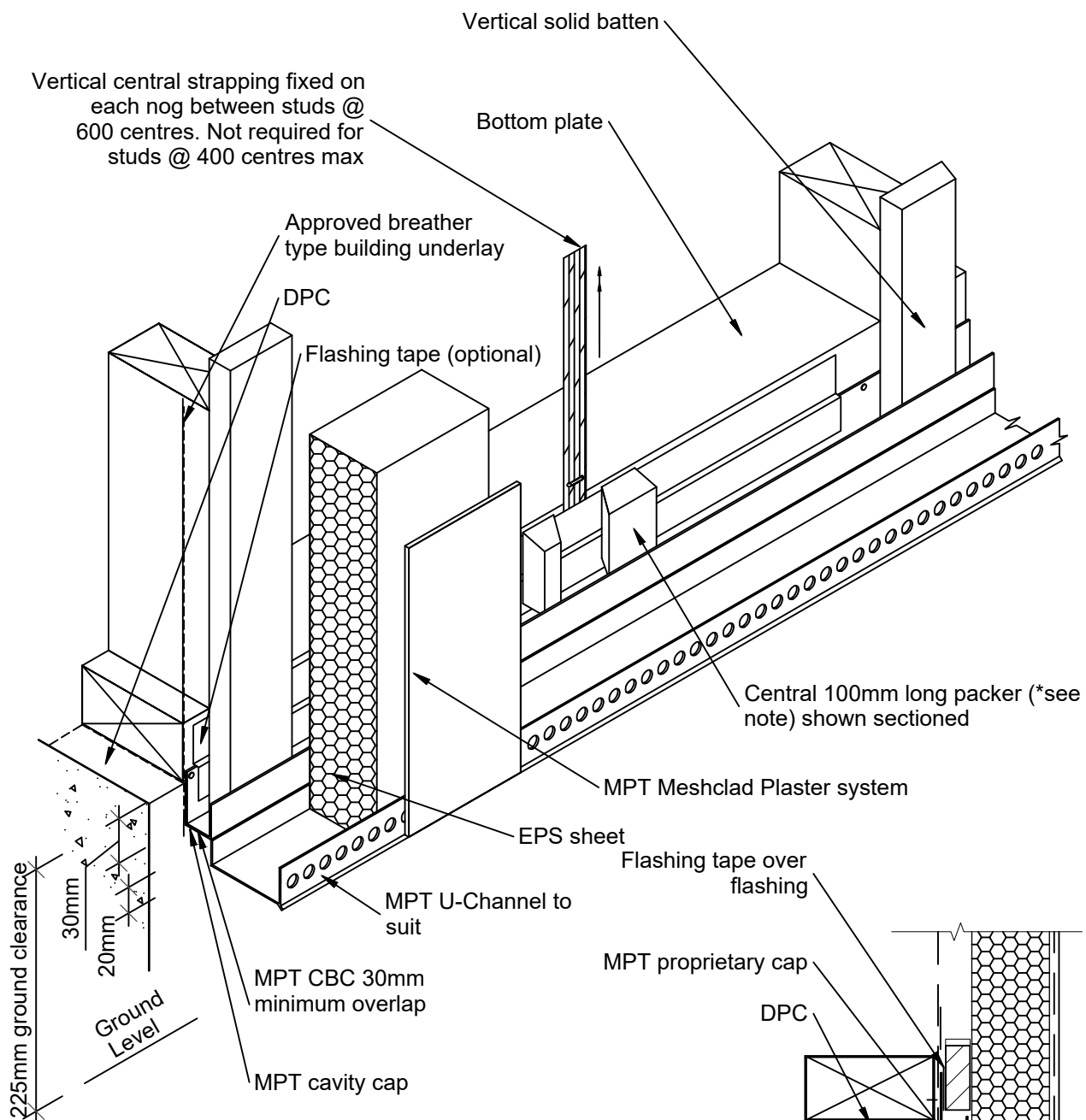

Notes:

- Vertical battens and horizontal packers to be secured by 30mm clouts or adhesive against building underlay. These may be H3.1 timber, extruded or H Grade EPS, with a nominal profile of 20mm x 50mm.
- Horizontal packers tilted to 5°.
- All nails to have 40mm dia. PVC washer.

Detail to bottom
cavity closure

© 2019 Petros Holdings Ltd



61 Hillside Rd, Wairau Valley
Auckland 0627
New Zealand
www.mineralplaster.co.nz

Ph: 0800 25 23 678

MPT Meshclad System

Foundation - Bottom Plate Base Layout

Reference: MPT_M041

Date: June 2019

Scale: 1 : 5 @ A4

Revision: 2

TERMS OF USE Disclaimer: This information is intended solely as a guide for use of MPT products. Before using you should ensure that the product is suitable for use in the specific application. Nothing in this information constitutes a statement of fitness for particular purpose and appropriate expert advice is to always be obtained. Petros Holdings Ltd makes no warranty regarding the use of this information. This drawing is the property of Petros Holdings Ltd. It must not be copied in any form except for the purpose of specifying the use of MPT products in construction projects.

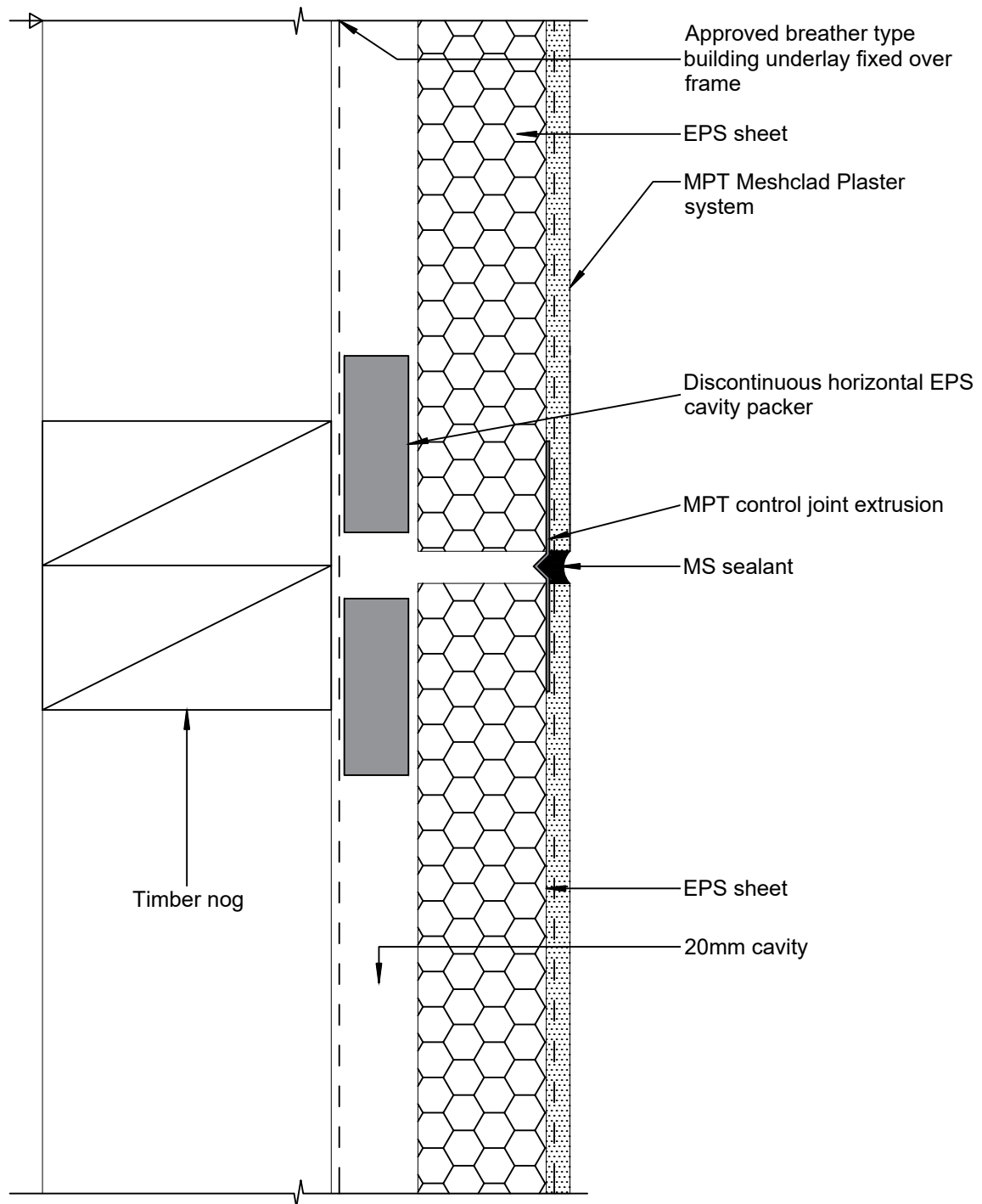

© 2019 Petros Holdings Ltd



61 Hillside Rd, Wairau Valley
Auckland 0627
New Zealand
www.mineralplaster.co.nz

Ph: 0800 25 23 678

MPT Meshclad System

Joint - Horizontal Expansion Joint - 2 storeys or less

Reference: MPT_M051

Date: June 2019

Scale: 1 : 2 @ A4

Revision: 2

TERMS OF USE Disclaimer: This information is intended solely as a guide for use of MPT products. Before using you should ensure that the product is suitable for use in the specific application. Nothing in this information constitutes a statement of fitness for particular purpose and appropriate expert advice is to always be obtained. Petros Holdings Ltd makes no warranty regarding the use of this information. This drawing is the property of Petros Holdings Ltd. It must not be copied in any form except for the purpose of specifying the use of MPT products in construction projects.

Note :

This detail is required at the second storey upper joist level. Refer to E2/AS1 clause 9.1.9.4

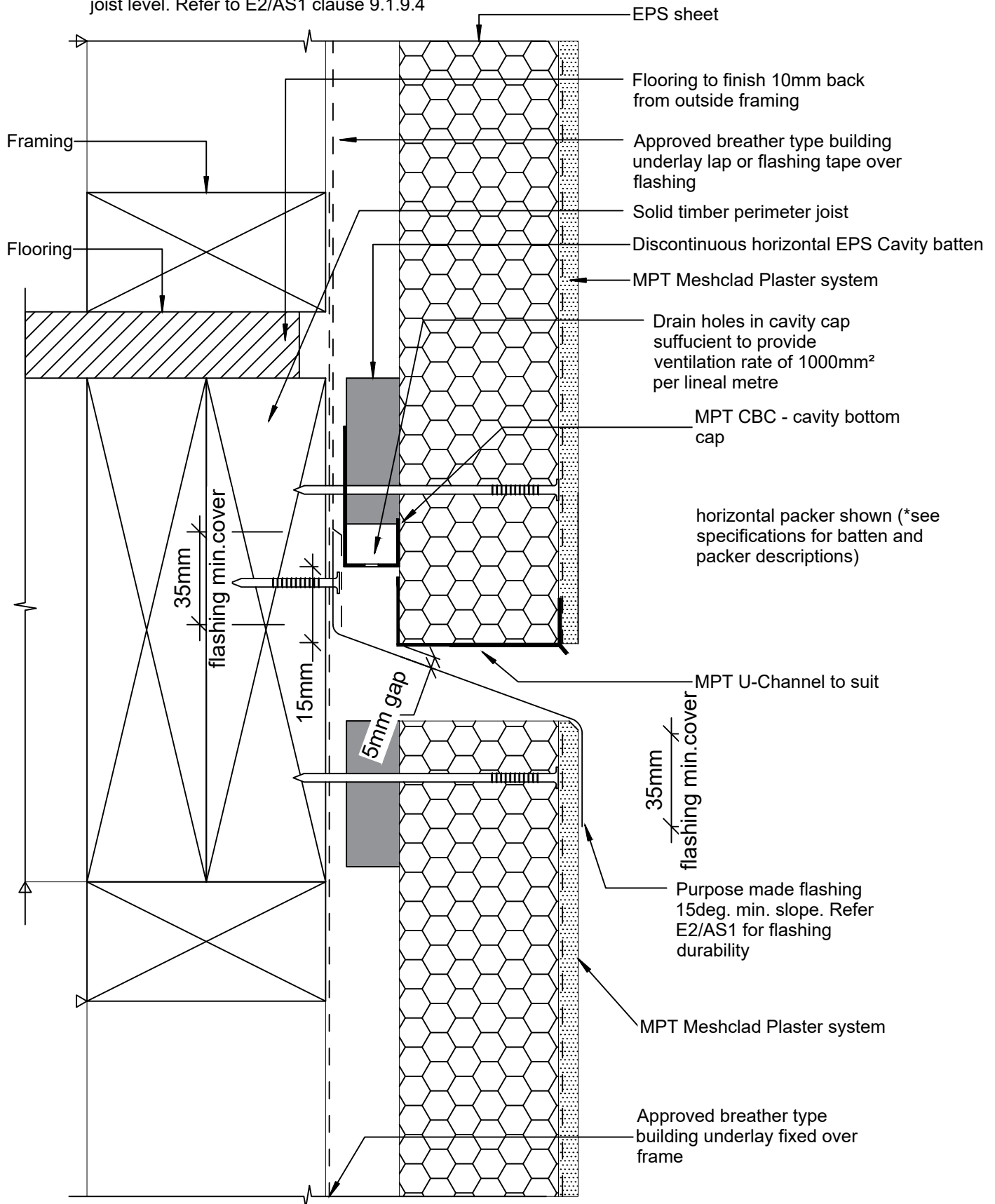

© 2019 Petros Holdings Ltd



61 Hillside Rd, Wairau Valley
Auckland 0627
New Zealand
www.mineralplaster.co.nz

Ph: 0800 25 23 678

MPT Meshclad System

Joint - Inter-Storey Drained Greater than 2 storeys

Reference: MPT_M052

Date: June 2019

Scale: 1 : 2 @ A4

Revision: 2

TERMS OF USE Disclaimer: This information is intended solely as a guide for use of MPT products. Before using you should ensure that the product is suitable for use in the specific application. Nothing in this information constitutes a statement of fitness for particular purpose and appropriate expert advice is to always be obtained. Petros Holdings Ltd makes no warranty regarding the use of this information. This drawing is the property of Petros Holdings Ltd. It must not be copied in any form except for the purpose of specifying the use of MPT products in construction projects.

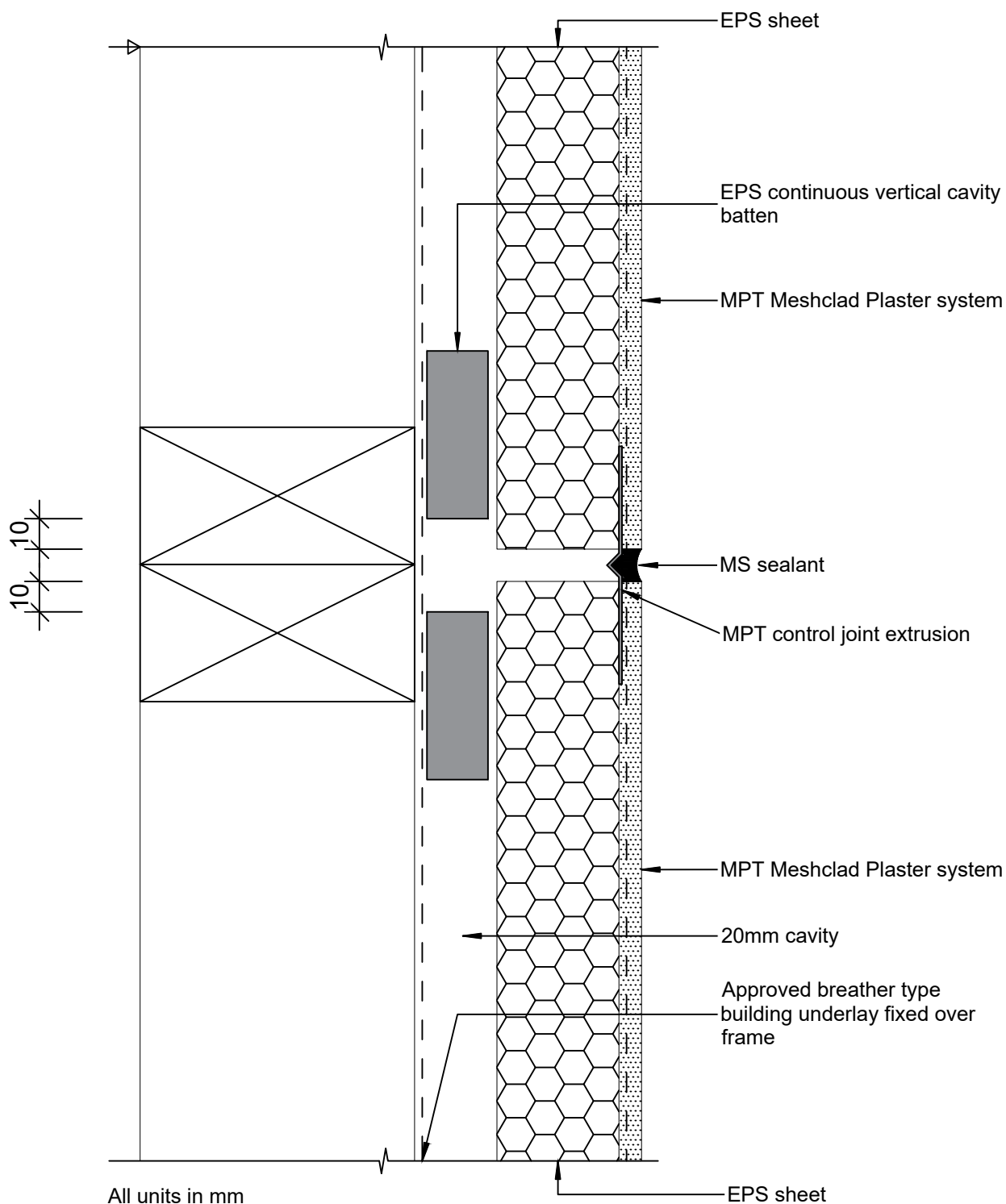

© 2019 Petros Holdings Ltd



**Mineral
Plaster**
Technology

61 Hillside Rd, Wairau Valley
Auckland 0627
New Zealand
www.mineralplaster.co.nz

Ph: 0800 25 23 678

MPT Meshclad System

Joint - Vertical Expansion Joint

Reference: MPT_M054

Date: June 2019

Scale: 1 : 2 @ A4

Revision: 2

TERMS OF USE Disclaimer: This information is intended solely as a guide for use of MPT products. Before using you should ensure that the product is suitable for use in the specific application. Nothing in this information constitutes a statement of fitness for particular purpose and appropriate expert advice is to always be obtained. Petros Holdings Ltd makes no warranty regarding the use of this information. This drawing is the property of Petros Holdings Ltd. It must not be copied in any form except for the purpose of specifying the use of MPT products in construction projects.

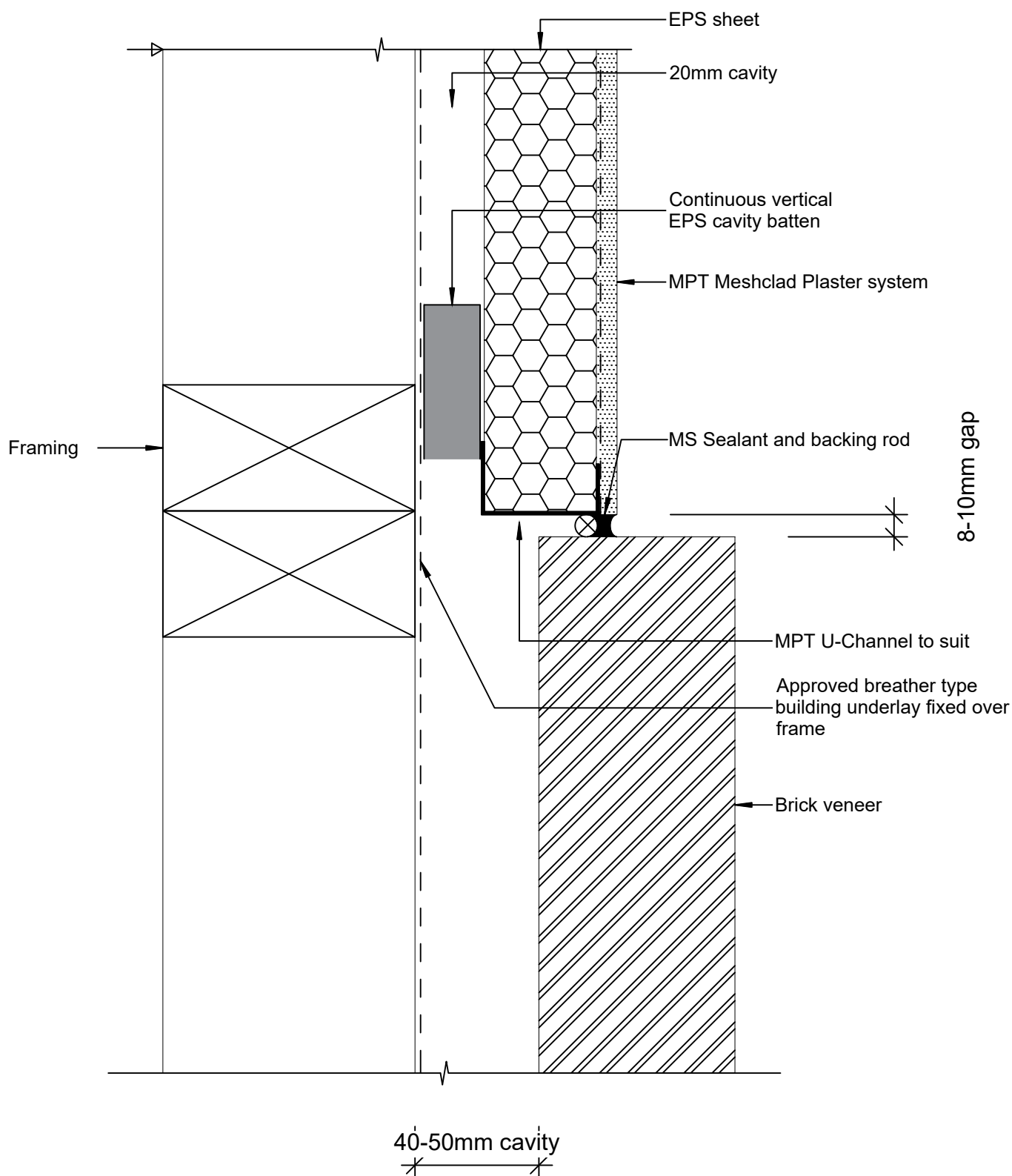

© 2019 Petros Holdings Ltd



**Mineral
Plaster**
Technology

61 Hillside Rd, Wairau Valley
Auckland 0627
New Zealand
www.mineralplaster.co.nz

Ph: 0800 25 23 678

MPT Meshclad System

Joint - Vertical Expansion Joint

EIFS to Brick

Reference: MPT_M055

Date: June 2019

Scale: 1 : 2 @ A4

Revision: 2

TERMS OF USE Disclaimer: This information is intended solely as a guide for use of MPT products. Before using you should ensure that the product is suitable for use in the specific application. Nothing in this information constitutes a statement of fitness for particular purpose and appropriate expert advice is to always be obtained. Petros Holdings Ltd makes no warranty regarding the use of this information. This drawing is the property of Petros Holdings Ltd. It must not be copied in any form except for the purpose of specifying the use of MPT products in construction projects.

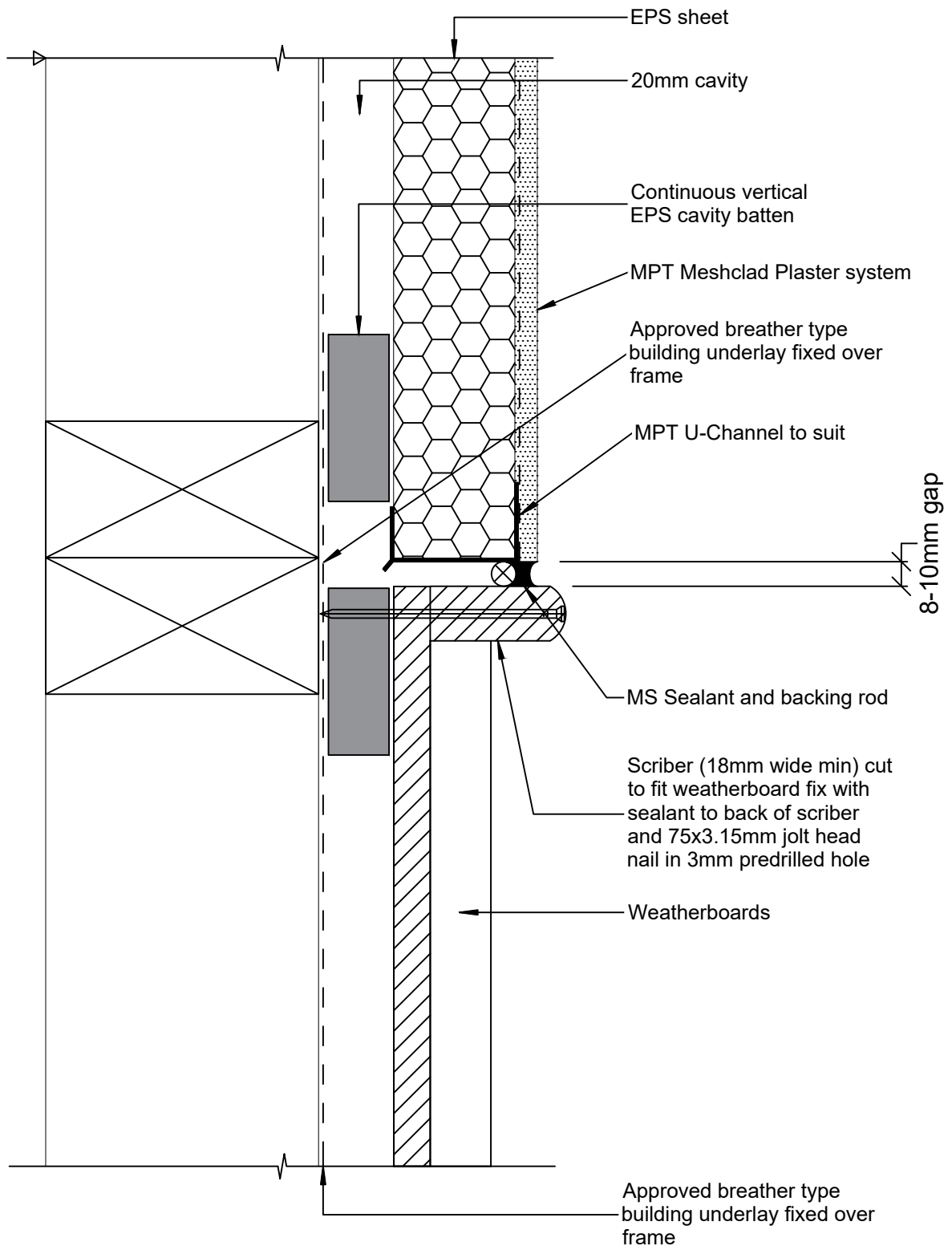

© 2019 Petros Holdings Ltd



61 Hillside Rd, Wairau Valley
Auckland 0627
New Zealand
www.mineralplaster.co.nz

Ph: 0800 25 23 678

MPT Meshclad System

Joint - Vertical Expansion Joint

EIFS to Weatherboard

Reference: MPT_M056

Date: June 2019

Scale: 1 : 2 @ A4

Revision: 2

TERMS OF USE Disclaimer: This information is intended solely as a guide for use of MPT products. Before using you should ensure that the product is suitable for use in the specific application. Nothing in this information constitutes a statement of fitness for particular purpose and appropriate expert advice is to always be obtained. Petros Holdings Ltd makes no warranty regarding the use of this information. This drawing is the property of Petros Holdings Ltd. It must not be copied in any form except for the purpose of specifying the use of MPT products in construction projects.

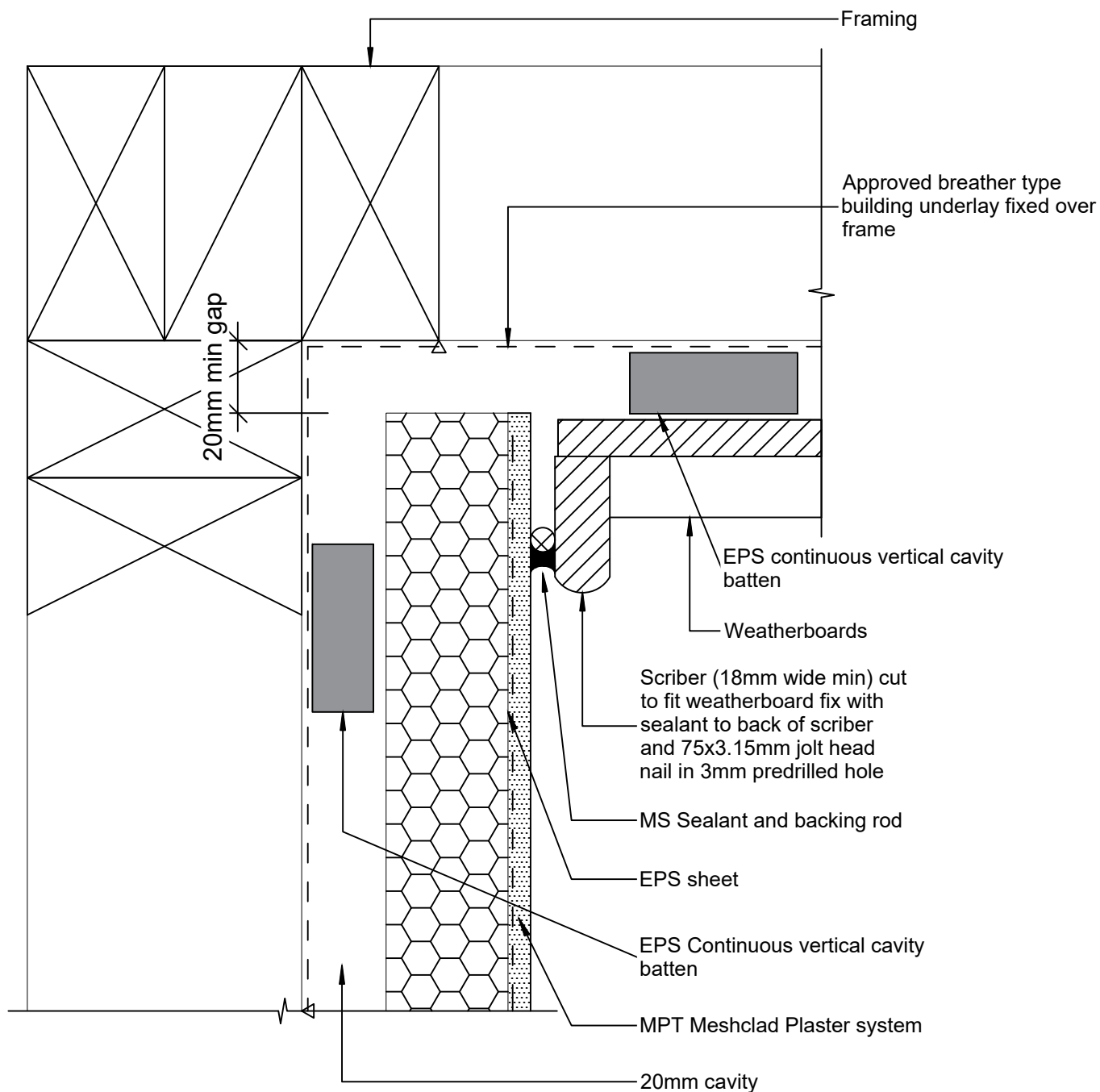

© 2019 Petros Holdings Ltd



**Mineral
Plaster**
Technology

61 Hillside Rd, Wairau Valley
Auckland 0627
New Zealand
www.mineralplaster.co.nz

Ph: 0800 25 23 678

MPT Meshclad System

Internal Corner Junction with Weatherboard

EIFS to Weatherboard

Reference: MPT_M061

Date: June 2019

Scale: 1 : 2 @ A4

Revision: 2

TERMS OF USE Disclaimer: This information is intended solely as a guide for use of MPT products. Before using you should ensure that the product is suitable for use in the specific application. Nothing in this information constitutes a statement of fitness for particular purpose and appropriate expert advice is to always be obtained. Petros Holdings Ltd makes no warranty regarding the use of this information. This drawing is the property of Petros Holdings Ltd. It must not be copied in any form except for the purpose of specifying the use of MPT products in construction projects.

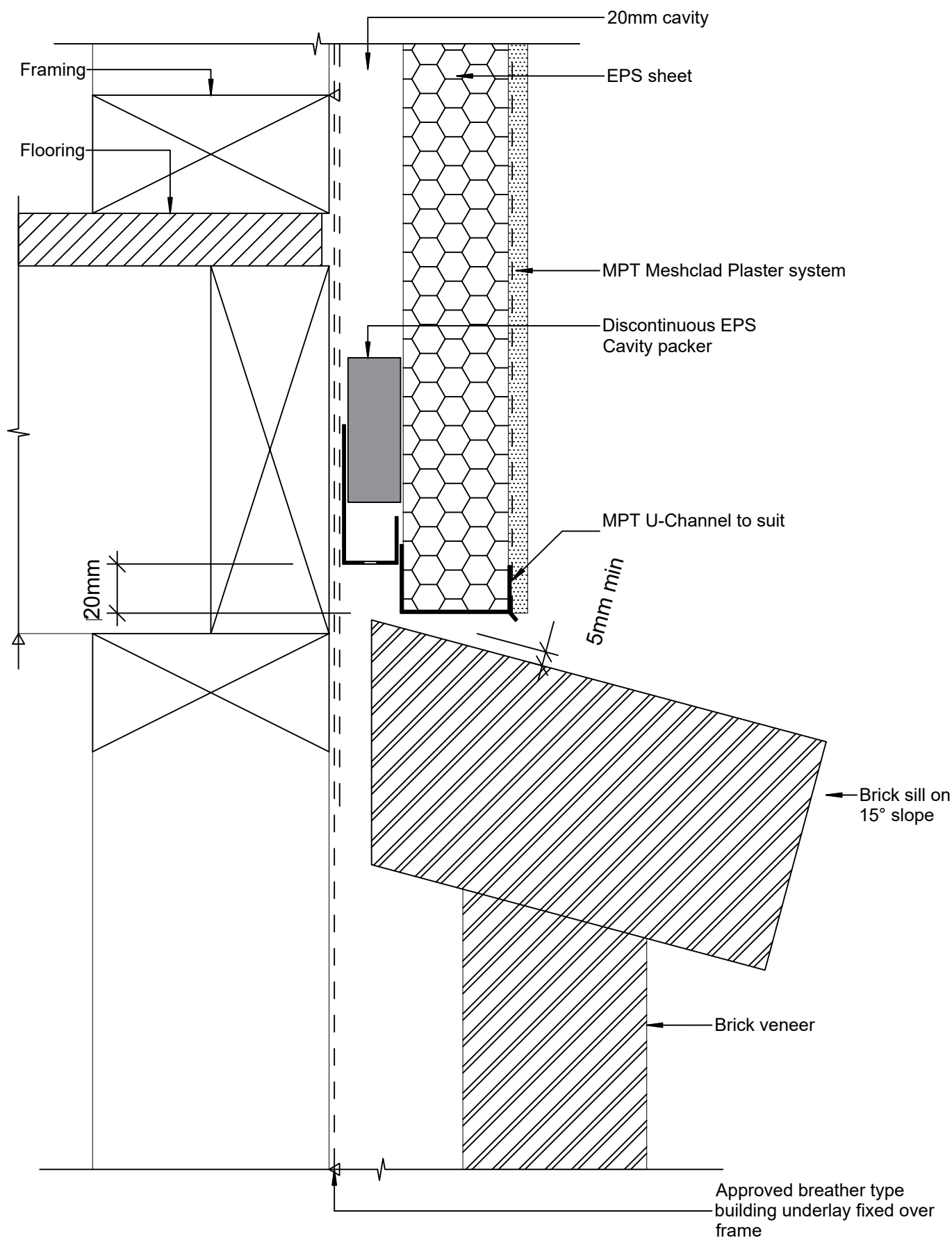

© 2019 Petros Holdings Ltd



**Mineral
Plaster**
Technology

61 Hillside Rd, Wairau Valley
Auckland 0627
New Zealand
www.mineralplaster.co.nz

Ph: 0800 25 23 678

MPT Meshclad System

Horizontal Junction with Brick Veneer

Reference: MPT_M062

Date: June 2019

Scale: 1 : 2 @ A4

Revision: 2

TERMS OF USE Disclaimer: This information is intended solely as a guide for use of MPT products. Before using you should ensure that the product is suitable for use in the specific application. Nothing in this information constitutes a statement of fitness for particular purpose and appropriate expert advice is to always be obtained. Petros Holdings Ltd makes no warranty regarding the use of this information. This drawing is the property of Petros Holdings Ltd. It must not be copied in any form except for the purpose of specifying the use of MPT products in construction projects.

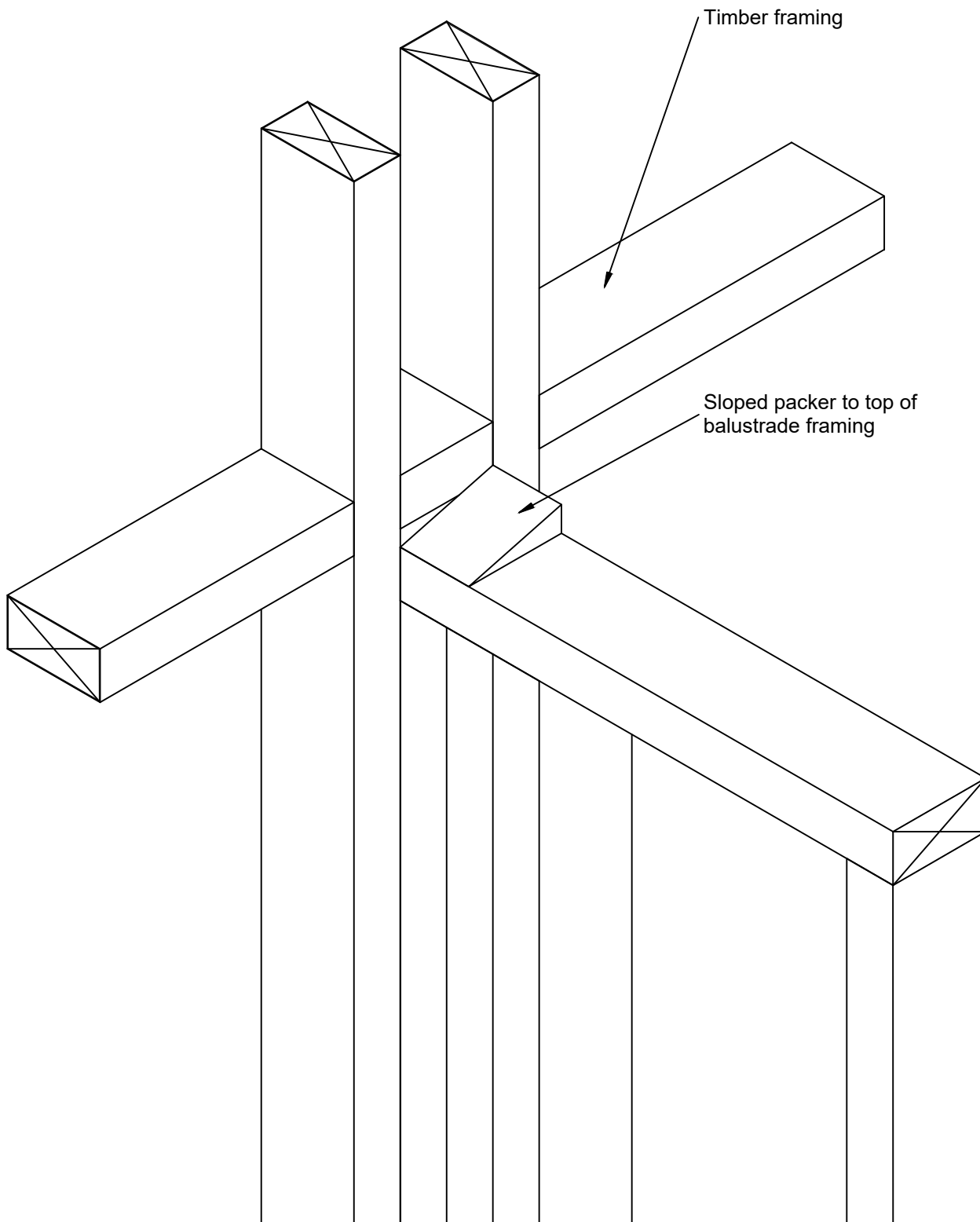

© 2019 Petros Holdings Ltd



**Mineral
Plaster**
Technology

61 Hillside Rd, Wairau Valley
Auckland 0627
New Zealand
www.mineralplaster.co.nz

Ph: 0800 25 23 678

MPT Meshclad System

Junction - Parapet Balustrade Wall Timber Framing

EIFS Setup

Reference: MPT_M067

Date: June 2019

Scale: 1 : 5 @ A4

Revision: 2

TERMS OF USE Disclaimer: This information is intended solely as a guide for use of MPT products. Before using you should ensure that the product is suitable for use in the specific application. Nothing in this information constitutes a statement of fitness for particular purpose and appropriate expert advice is to always be obtained. Petros Holdings Ltd makes no warranty regarding the use of this information. This drawing is the property of Petros Holdings Ltd. It must not be copied in any form except for the purpose of specifying the use of MPT products in construction projects.

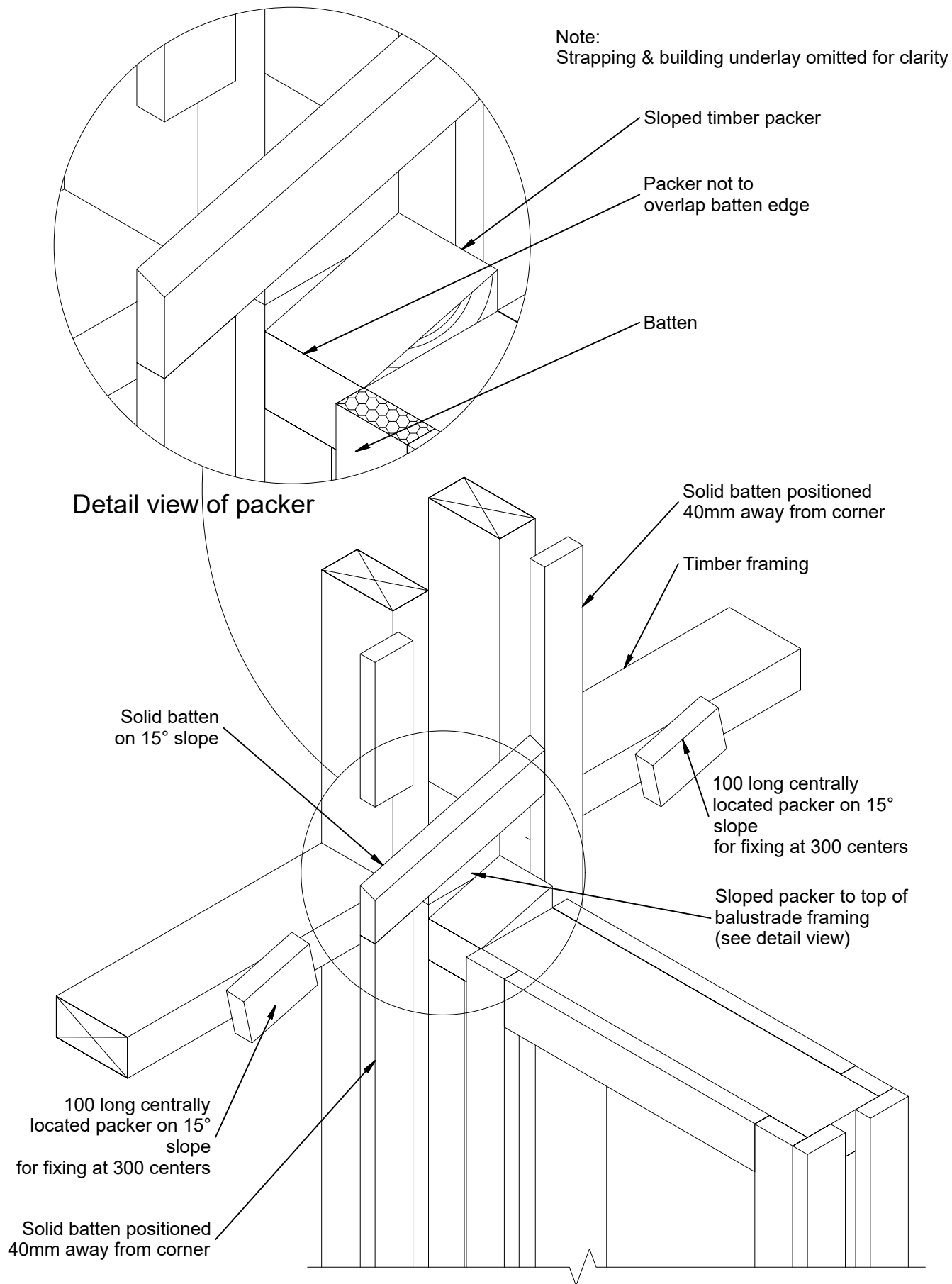

© 2019 Petros Holdings Ltd



**Mineral
Plaster**
Technology

61 Hillside Rd, Wairau Valley
Auckland 0627
New Zealand
www.mineralplaster.co.nz

Ph: 0800 25 23 678

MPT Meshclad System

Junction - Parapet Balustrade Wall Batten Layout

EIFS Setup

Reference: MPT_M068

Date: June 2019

Scale: 1 : 5 @ A4

Revision: 2

TERMS OF USE Disclaimer: This information is intended solely as a guide for use of MPT products. Before using you should ensure that the product is suitable for use in the specific application. Nothing in this information constitutes a statement of fitness for particular purpose and appropriate expert advice is to always be obtained. Petros Holdings Ltd makes no warranty regarding the use of this information. This drawing is the property of Petros Holdings Ltd. It must not be copied in any form except for the purpose of specifying the use of MPT products in construction projects.

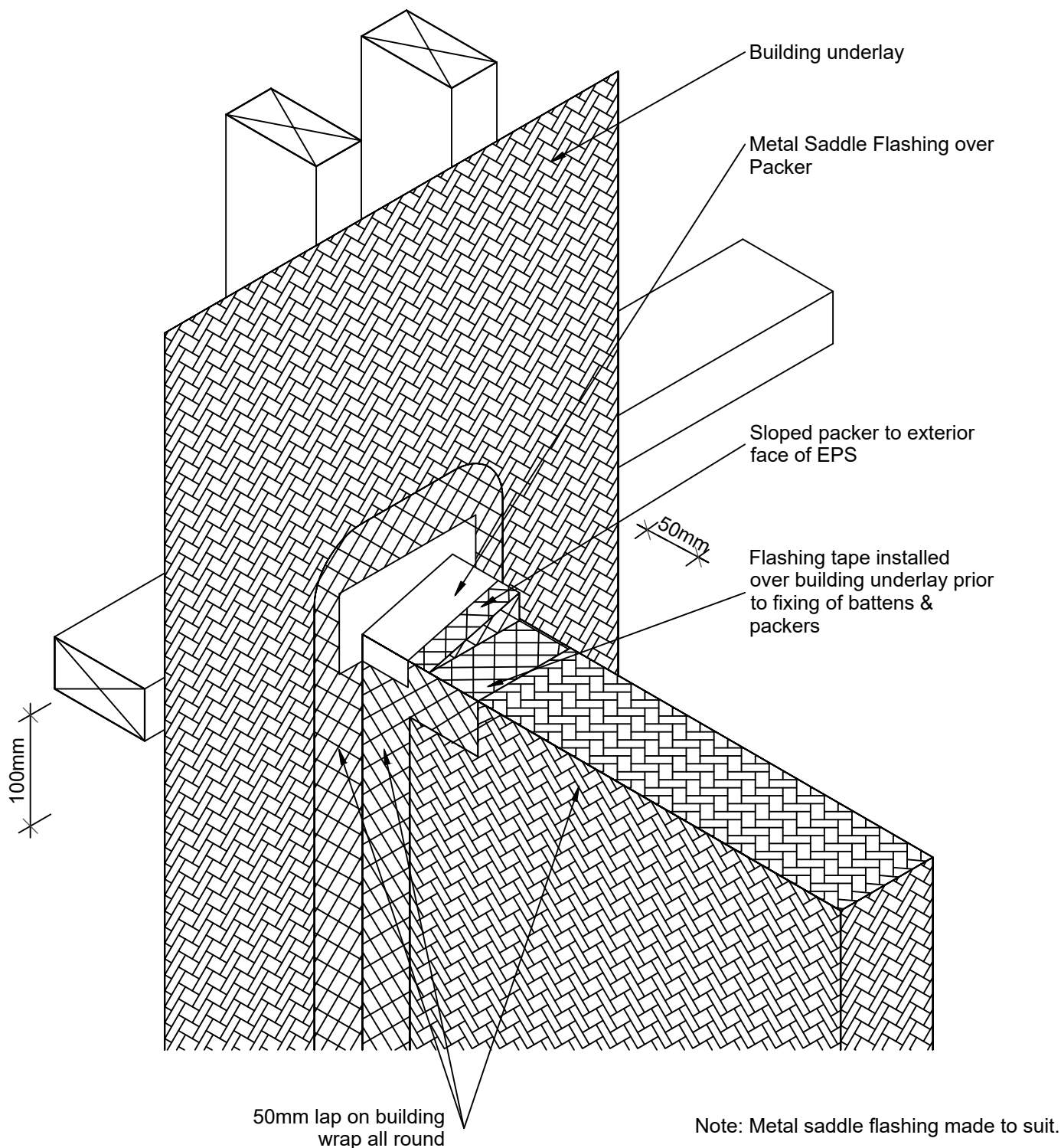

© 2019 Petros Holdings Ltd



61 Hillside Rd, Wairau Valley
Auckland 0627
New Zealand
www.mineralplaster.co.nz

Ph: 0800 25 23 678

MPT Meshclad System

Junction - Parapet Balustrade Wall Primary Flashing

EIFS Setup

Reference: MPT_M069

Date: June 2019

Scale: 1 : 5 @ A4

Revision: 2

TERMS OF USE Disclaimer: This information is intended solely as a guide for use of MPT products. Before using you should ensure that the product is suitable for use in the specific application. Nothing in this information constitutes a statement of fitness for particular purpose and appropriate expert advice is to always be obtained. Petros Holdings Ltd makes no warranty regarding the use of this information. This drawing is the property of Petros Holdings Ltd. It must not be copied in any form except for the purpose of specifying the use of MPT products in construction projects.

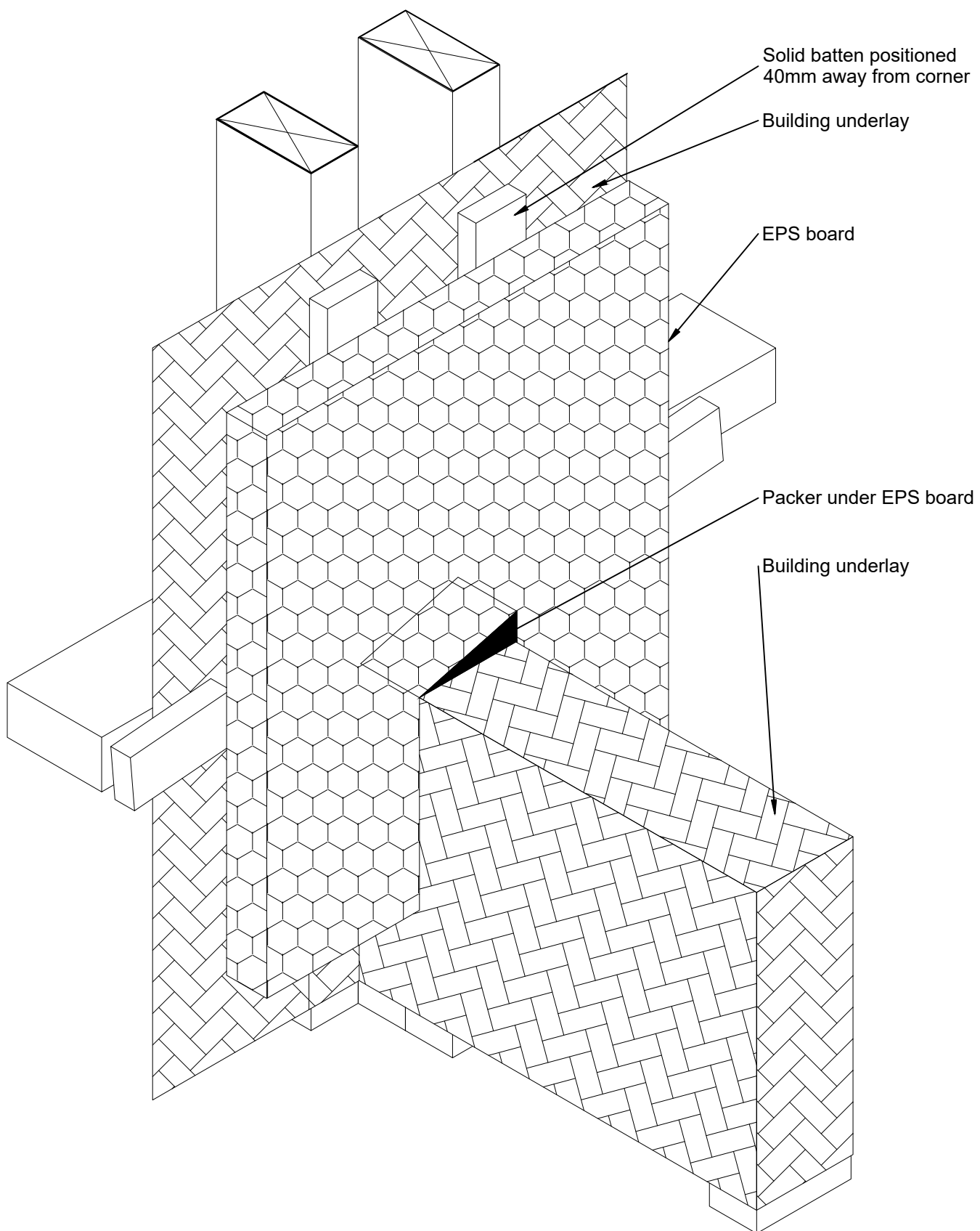

© 2019 Petros Holdings Ltd



**Mineral
Plaster**
Technology

61 Hillside Rd, Wairau Valley
Auckland 0627
New Zealand
www.mineralplaster.co.nz

Ph: 0800 25 23 678

MPT Meshclad System

Junction - Parapet Balustrade Wall Secondary Flashing

EIFS Setup

Reference: MPT_M070

Date: June 2019

Scale: 1 : 5 @ A4

Revision: 2

TERMS OF USE Disclaimer: This information is intended solely as a guide for use of MPT products. Before using you should ensure that the product is suitable for use in the specific application. Nothing in this information constitutes a statement of fitness for particular purpose and appropriate expert advice is to always be obtained. Petros Holdings Ltd makes no warranty regarding the use of this information. This drawing is the property of Petros Holdings Ltd. It must not be copied in any form except for the purpose of specifying the use of MPT products in construction projects.

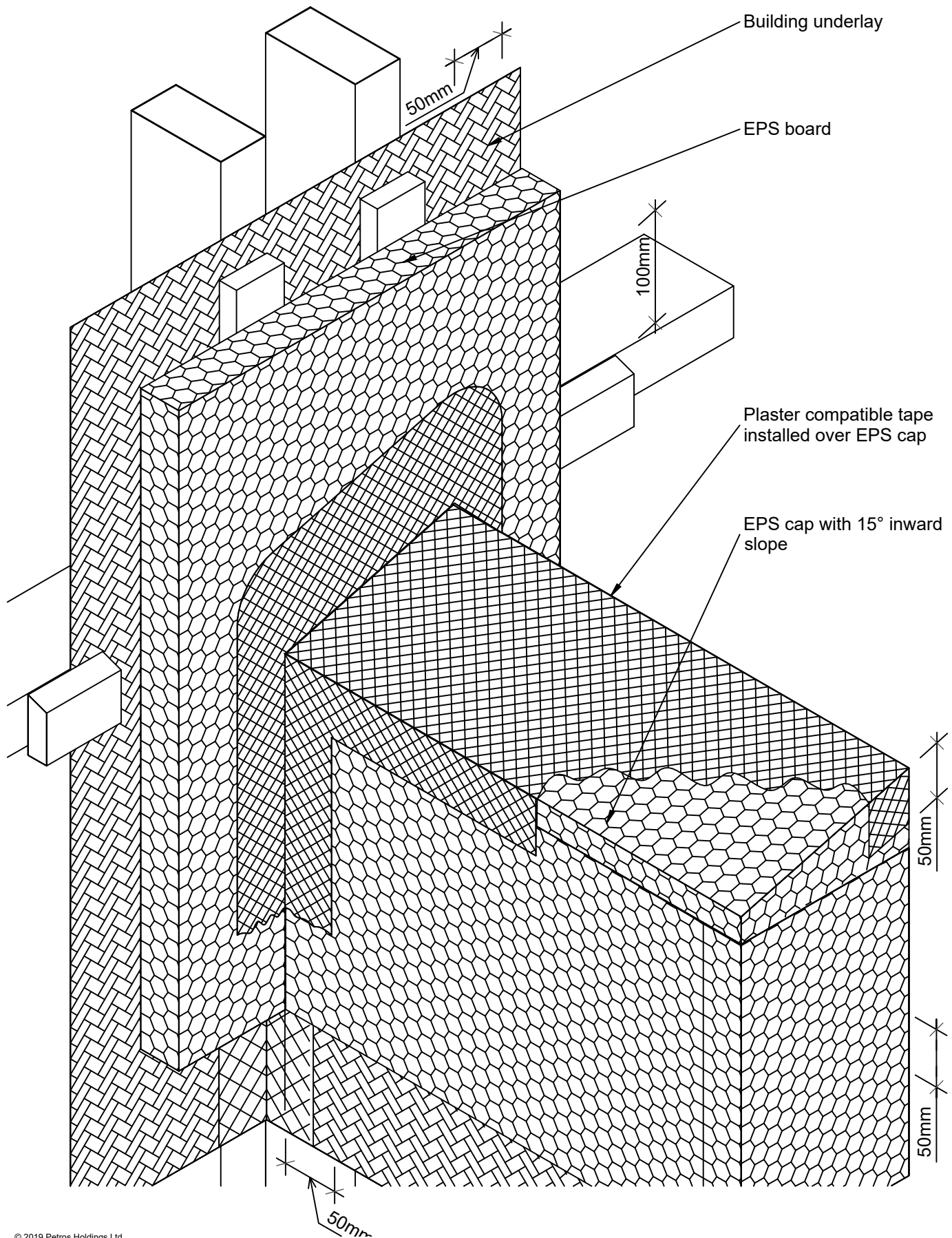

© 2019 Petros Holdings Ltd



**Mineral
Plaster**
Technology

61 Hillside Rd, Wairau Valley
Auckland 0627
New Zealand
www.mineralplaster.co.nz

Ph: 0800 25 23 678

MPT Meshclad System

Junction - Parapet Balustrade Wall Secondary Flashing

EIFS Setup

Reference: MPT_M071

Date: June 2019

Scale: 1 : 5 @ A4

Revision: 2

TERMS OF USE Disclaimer: This information is intended solely as a guide for use of MPT products. Before using you should ensure that the product is suitable for use in the specific application. Nothing in this information constitutes a statement of fitness for particular purpose and appropriate expert advice is to always be obtained. Petros Holdings Ltd makes no warranty regarding the use of this information. This drawing is the property of Petros Holdings Ltd. It must not be copied in any form except for the purpose of specifying the use of MPT products in construction projects.

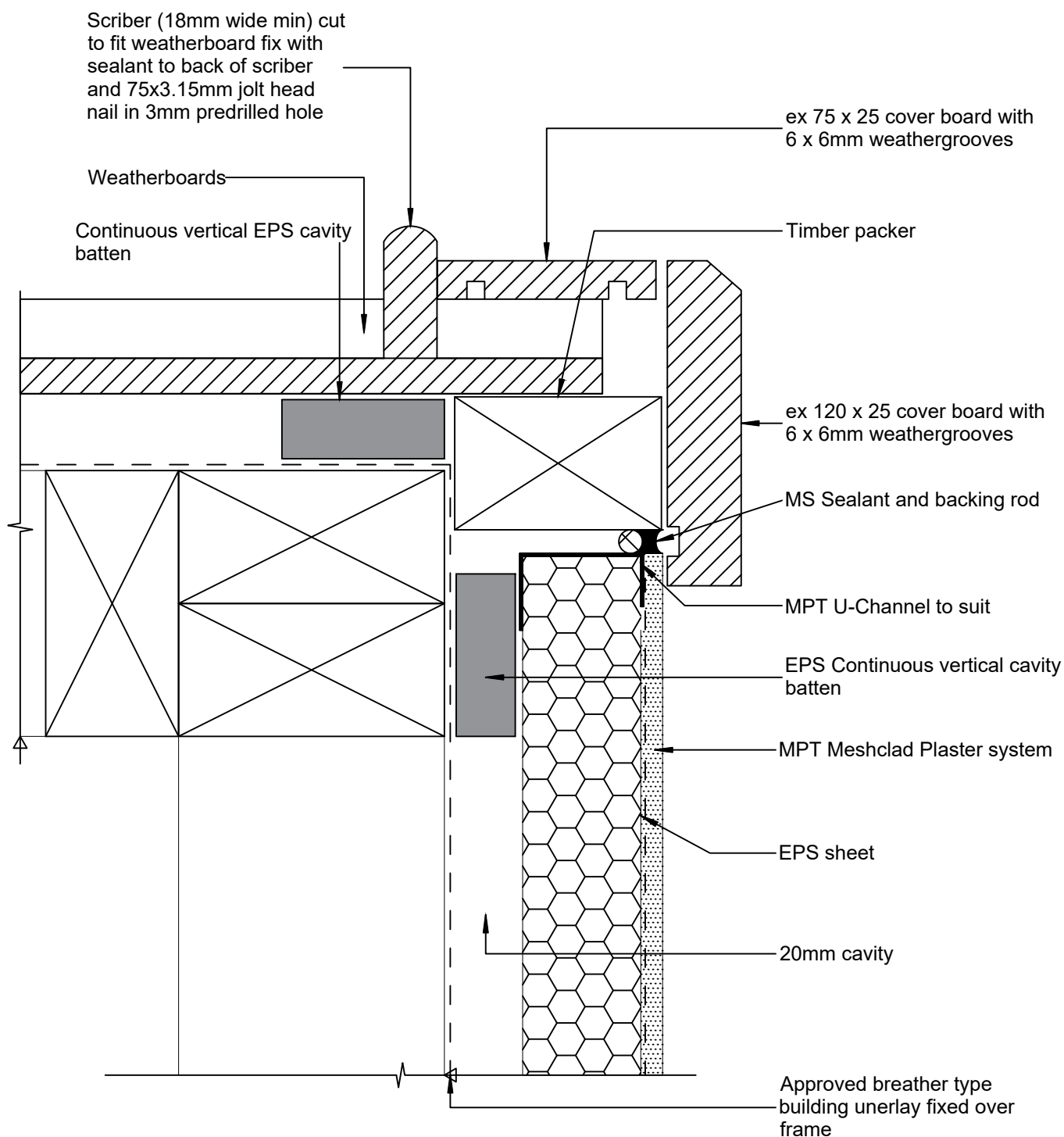

© 2019 Petros Holdings Ltd



61 Hillside Rd, Wairau Valley
Auckland 0627
New Zealand
www.mineralplaster.co.nz

Ph: 0800 25 23 678

MPT Meshclad System

External Corner Weatherboard Junction

Reference: MPT_M072

Date: June 2019

Scale: 1 : 2 @ A4

Revision: 2

TERMS OF USE Disclaimer: This information is intended solely as a guide for use of MPT products. Before using you should ensure that the product is suitable for use in the specific application. Nothing in this information constitutes a statement of fitness for particular purpose and appropriate expert advice is to always be obtained. Petros Holdings Ltd makes no warranty regarding the use of this information. This drawing is the property of Petros Holdings Ltd. It must not be copied in any form except for the purpose of specifying the use of MPT products in construction projects.

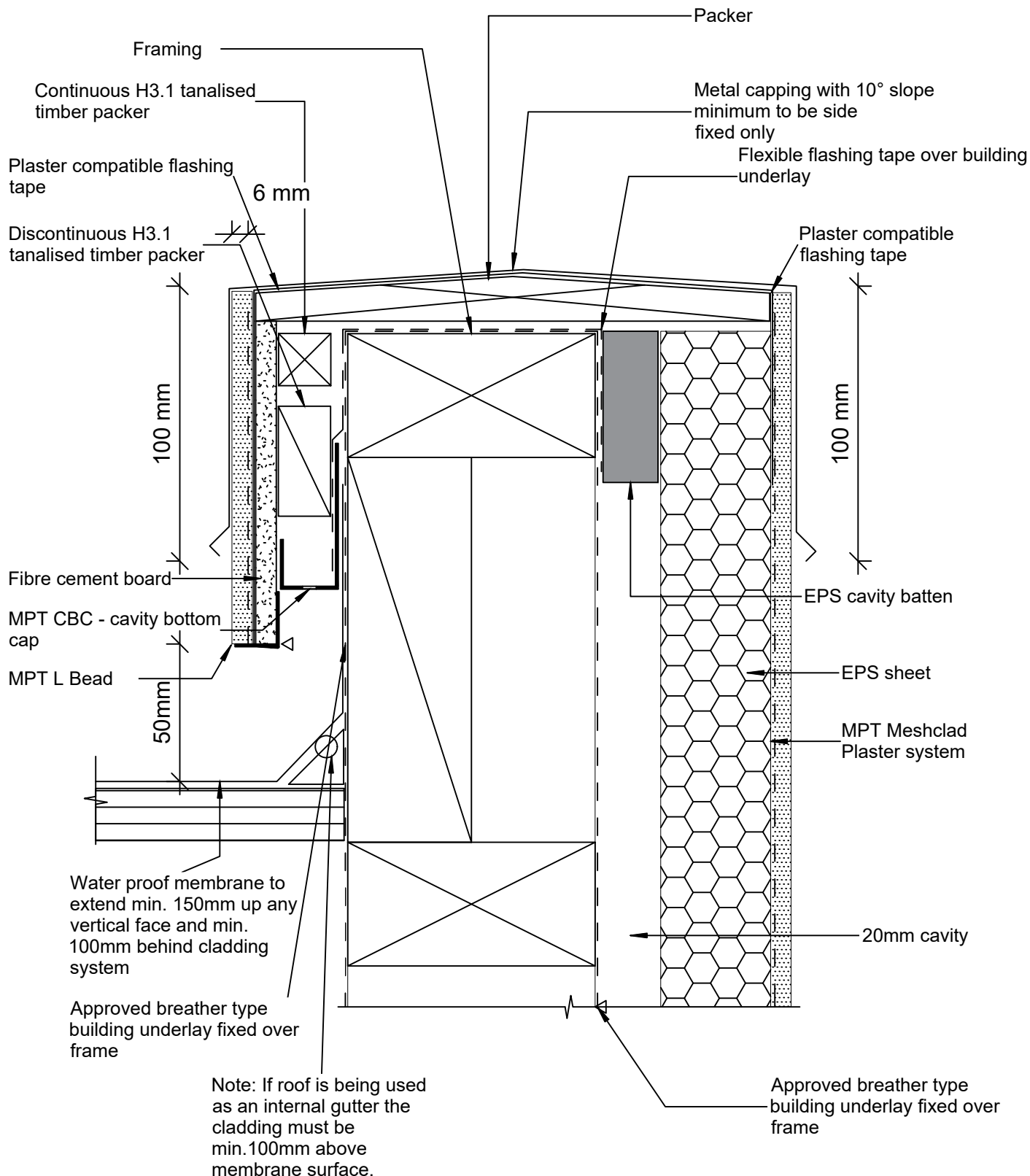

© 2019 Petros Holdings Ltd



**Mineral
Plaster**
Technology

61 Hillside Rd, Wairau Valley
Auckland 0627
New Zealand
www.mineralplaster.co.nz

Ph: 0800 25 23 678

MPT Meshclad System Parapet Cap Assembly

Reference: MPT_M081

Date: June 2019

Scale: 1 : 2 @ A4

Revision: 2

TERMS OF USE Disclaimer: This information is intended solely as a guide for use of MPT products. Before using you should ensure that the product is suitable for use in the specific application. Nothing in this information constitutes a statement of fitness for particular purpose and appropriate expert advice is to always be obtained. Petros Holdings Ltd makes no warranty regarding the use of this information. This drawing is the property of Petros Holdings Ltd. It must not be copied in any form except for the purpose of specifying the use of MPT products in construction projects.

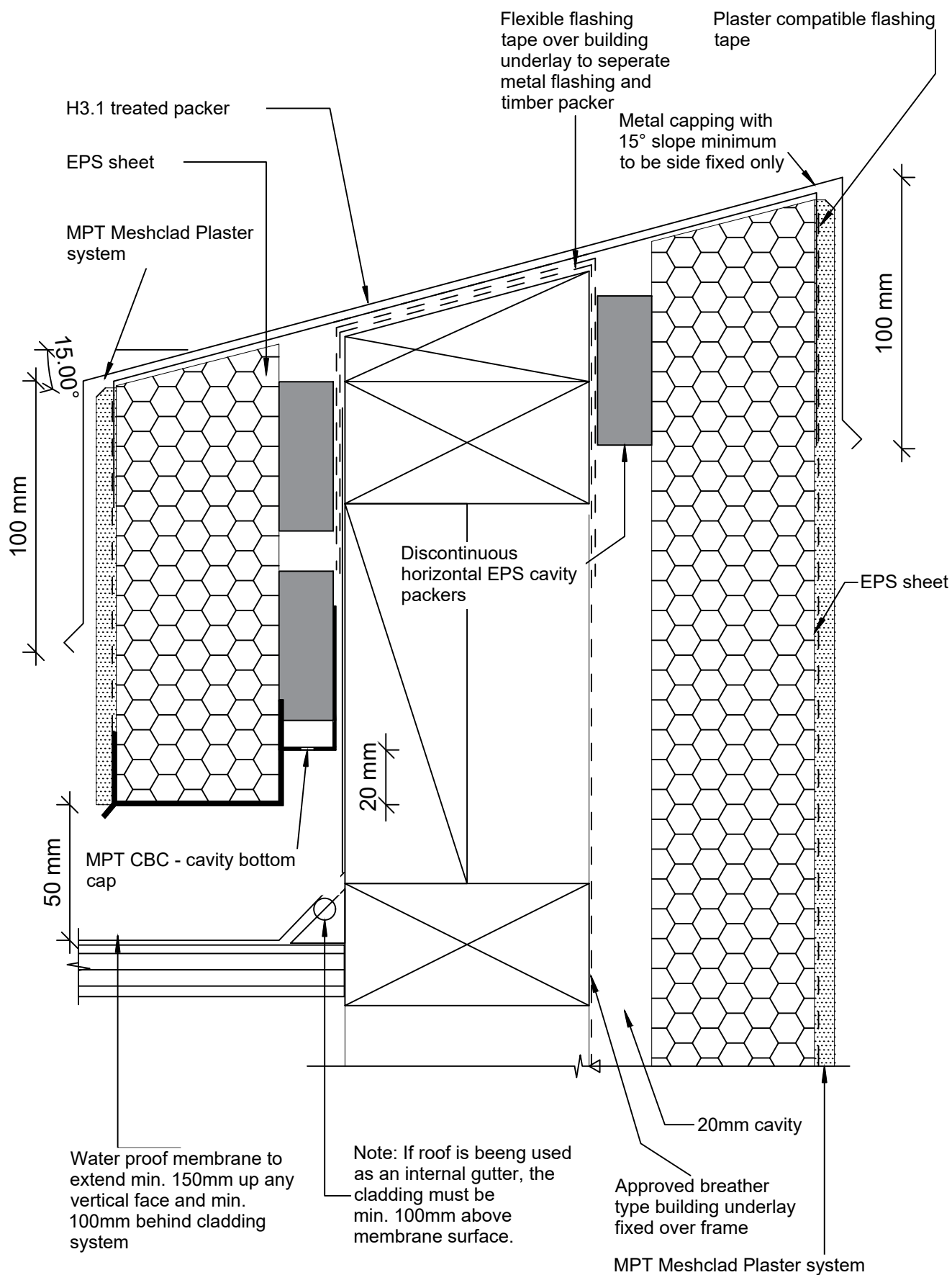

© 2019 Petros Holdings Ltd



**Mineral
Plaster**
Technology

61 Hillside Rd, Wairau Valley
Auckland 0627
New Zealand
www.mineralplaster.co.nz

Ph: 0800 25 23 678

MPT Meshclad System

Parapet - Sloping Metal

Reference: MPT_M082

Date: June 2019

Scale: 1 : 2 @ A4

Revision: 2

TERMS OF USE Disclaimer: This information is intended solely as a guide for use of MPT products. Before using you should ensure that the product is suitable for use in the specific application. Nothing in this information constitutes a statement of fitness for particular purpose and appropriate expert advice is to always be obtained. Petros Holdings Ltd makes no warranty regarding the use of this information. This drawing is the property of Petros Holdings Ltd. It must not be copied in any form except for the purpose of specifying the use of MPT products in construction projects.

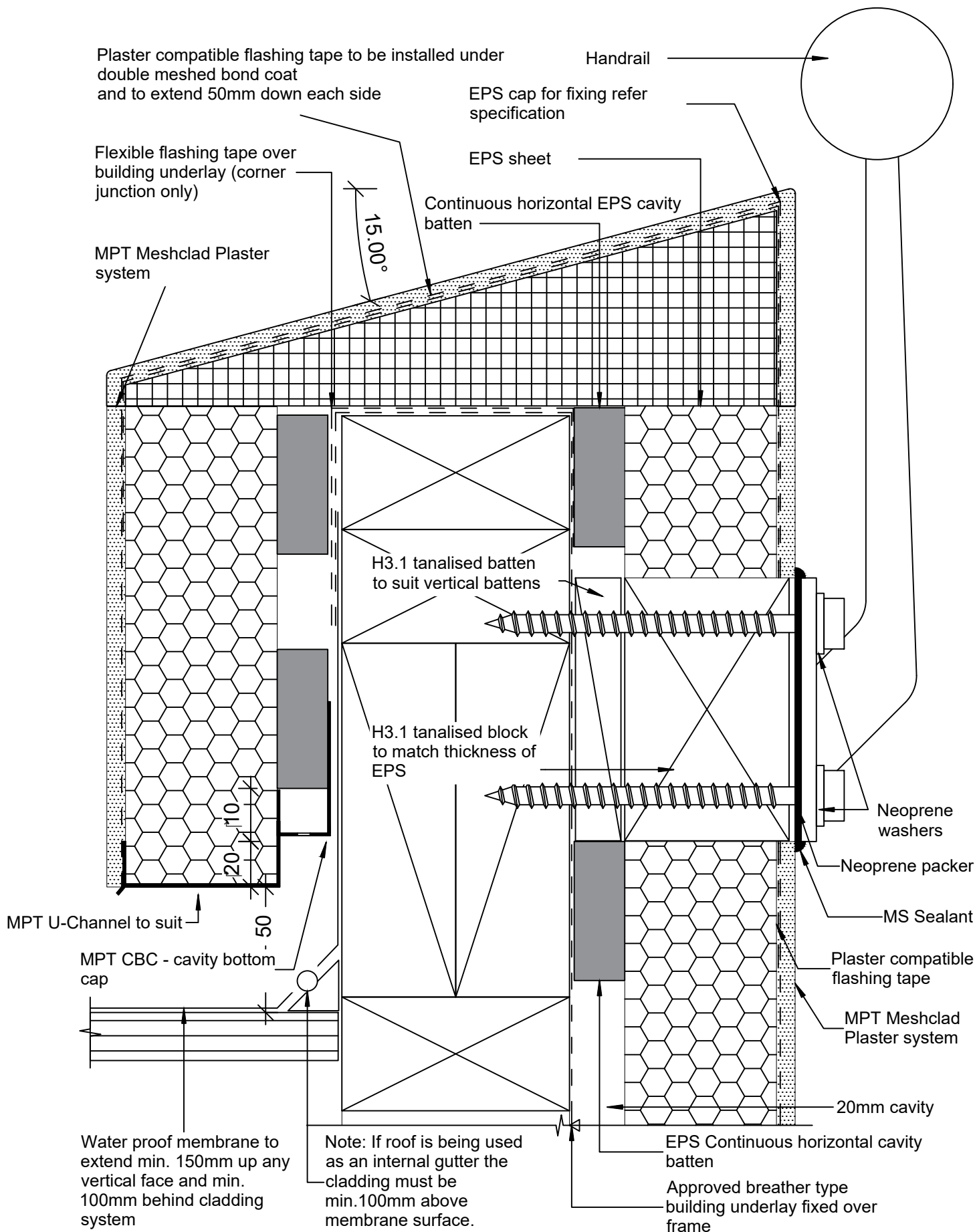

© 2019 Petros Holdings Ltd



**Mineral
Plaster**
Technology

61 Hillside Rd, Wairau Valley
Auckland 0627
New Zealand
www.mineralplaster.co.nz

Ph: 0800 25 23 678

MPT Meshclad System

Plastered Capping to Parapets or Balustrades W/C Handrail

Reference: MPT_M091

Date: June 2019

Scale: 1 : 2 @ A4

Revision: 2

TERMS OF USE Disclaimer: This information is intended solely as a guide for use of MPT products. Before using you should ensure that the product is suitable for use in the specific application. Nothing in this information constitutes a statement of fitness for particular purpose and appropriate expert advice is to always be obtained. Petros Holdings Ltd makes no warranty regarding the use of this information. This drawing is the property of Petros Holdings Ltd. It must not be copied in any form except for the purpose of specifying the use of MPT products in construction projects.

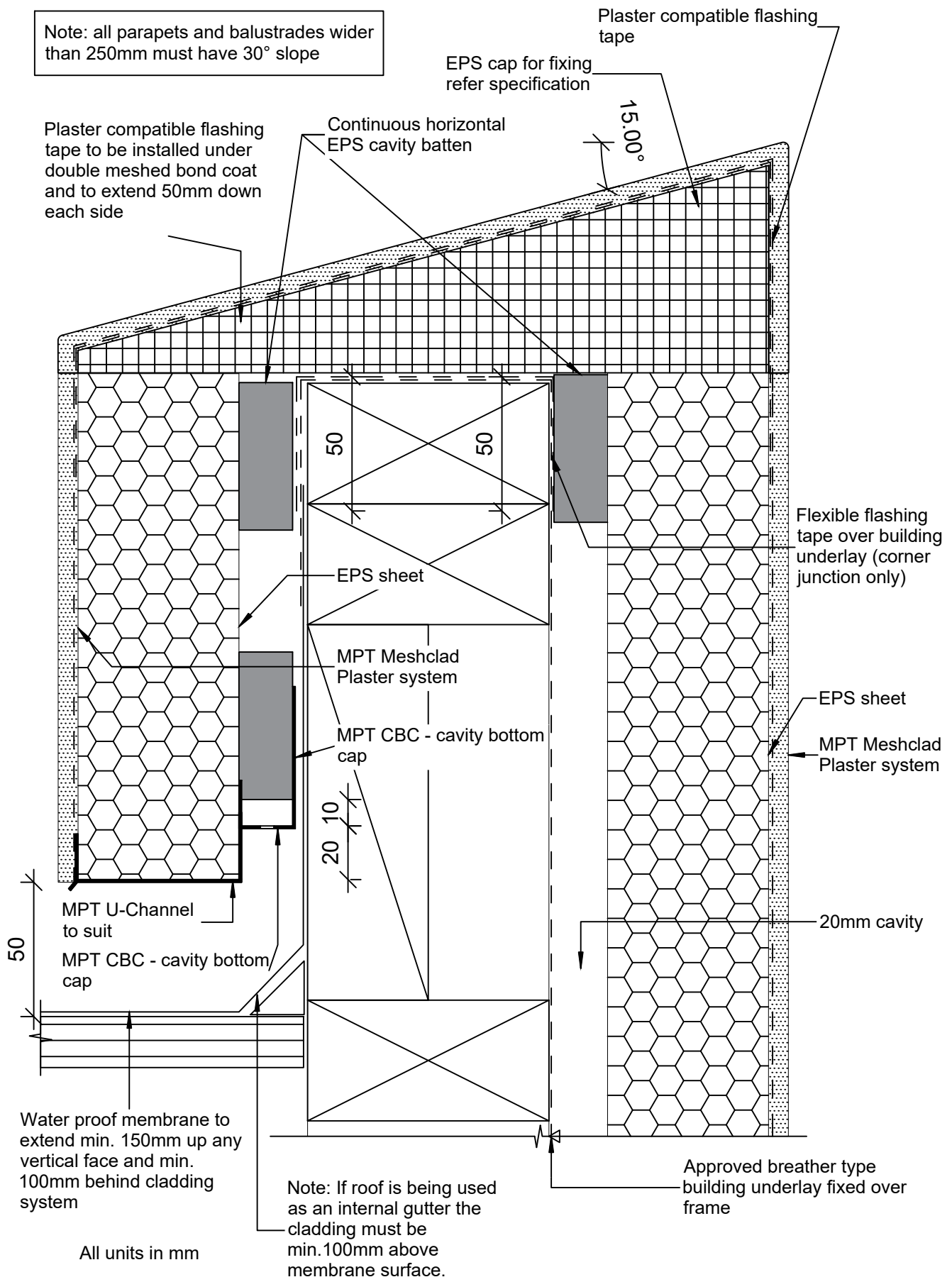

© 2019 Petros Holdings Ltd



**Mineral
Plaster**
Technology

61 Hillside Rd, Wairau Valley
Auckland 0627
New Zealand
www.mineralplaster.co.nz

Ph: 0800 25 23 678

MPT Meshclad System

Plastered Capping to Parapets or Balustrades

Reference: MPT_M093

Date: June 2019

Scale: 1 : 2 @ A4

Revision: 2

TERMS OF USE Disclaimer: This information is intended solely as a guide for use of MPT products. Before using you should ensure that the product is suitable for use in the specific application. Nothing in this information constitutes a statement of fitness for particular purpose and appropriate expert advice is to always be obtained. Petros Holdings Ltd makes no warranty regarding the use of this information. This drawing is the property of Petros Holdings Ltd. It must not be copied in any form except for the purpose of specifying the use of MPT products in construction projects.

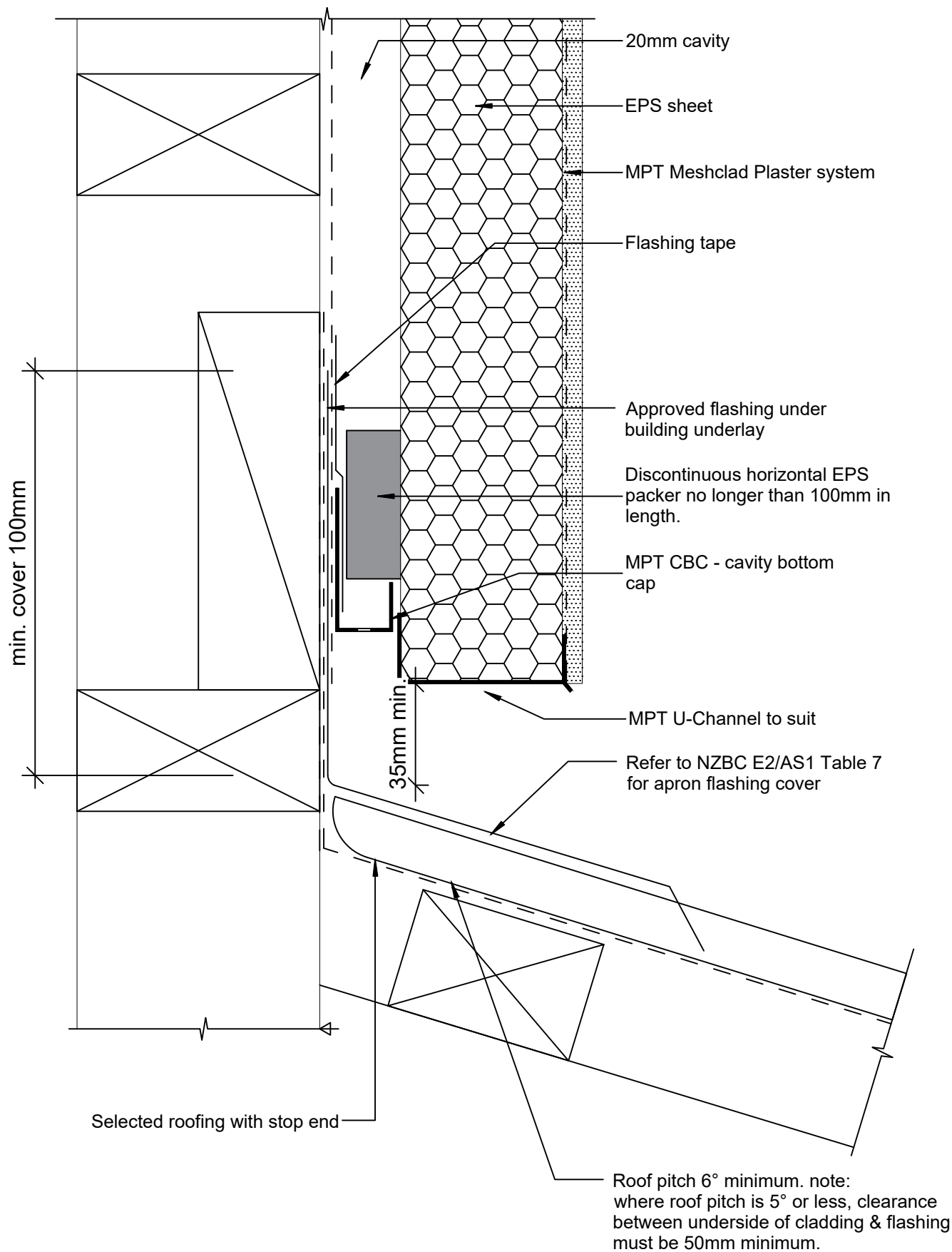

© 2019 Petros Holdings Ltd



**Mineral
Plaster**
Technology

61 Hillside Rd, Wairau Valley
Auckland 0627
New Zealand
www.mineralplaster.co.nz

Ph: 0800 25 23 678

MPT Meshclad System

Roof - Wall Junction

Reference: MPT_M101

Date: June 2019

Scale: 1 : 2 @ A4

Revision: 2

TERMS OF USE Disclaimer: This information is intended solely as a guide for use of MPT products. Before using you should ensure that the product is suitable for use in the specific application. Nothing in this information constitutes a statement of fitness for particular purpose and appropriate expert advice is to always be obtained. Petros Holdings Ltd makes no warranty regarding the use of this information. This drawing is the property of Petros Holdings Ltd. It must not be copied in any form except for the purpose of specifying the use of MPT products in construction projects.

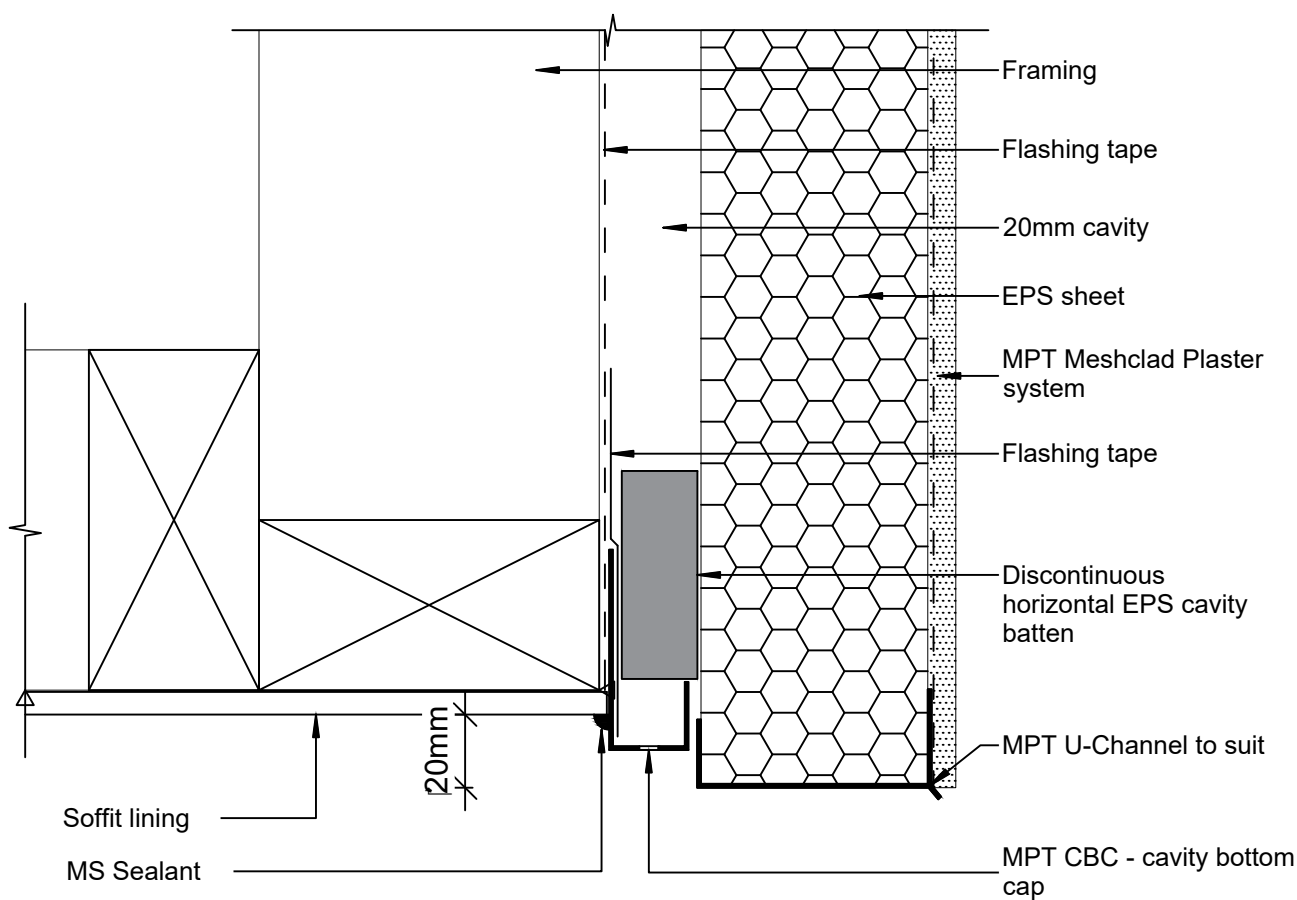

© 2019 Petros Holdings Ltd



**Mineral
Plaster**
Technology

61 Hillside Rd, Wairau Valley
Auckland 0627
New Zealand
www.mineralplaster.co.nz

Ph: 0800 25 23 678

MPT Meshclad System

Soffit - Edge Detail

Reference: MPT_M111

Date: June 2019

Scale: 1 : 2 @ A4

Revision: 2

TERMS OF USE Disclaimer: This information is intended solely as a guide for use of MPT products. Before using you should ensure that the product is suitable for use in the specific application. Nothing in this information constitutes a statement of fitness for particular purpose and appropriate expert advice is to always be obtained. Petros Holdings Ltd makes no warranty regarding the use of this information. This drawing is the property of Petros Holdings Ltd. It must not be copied in any form except for the purpose of specifying the use of MPT products in construction projects.

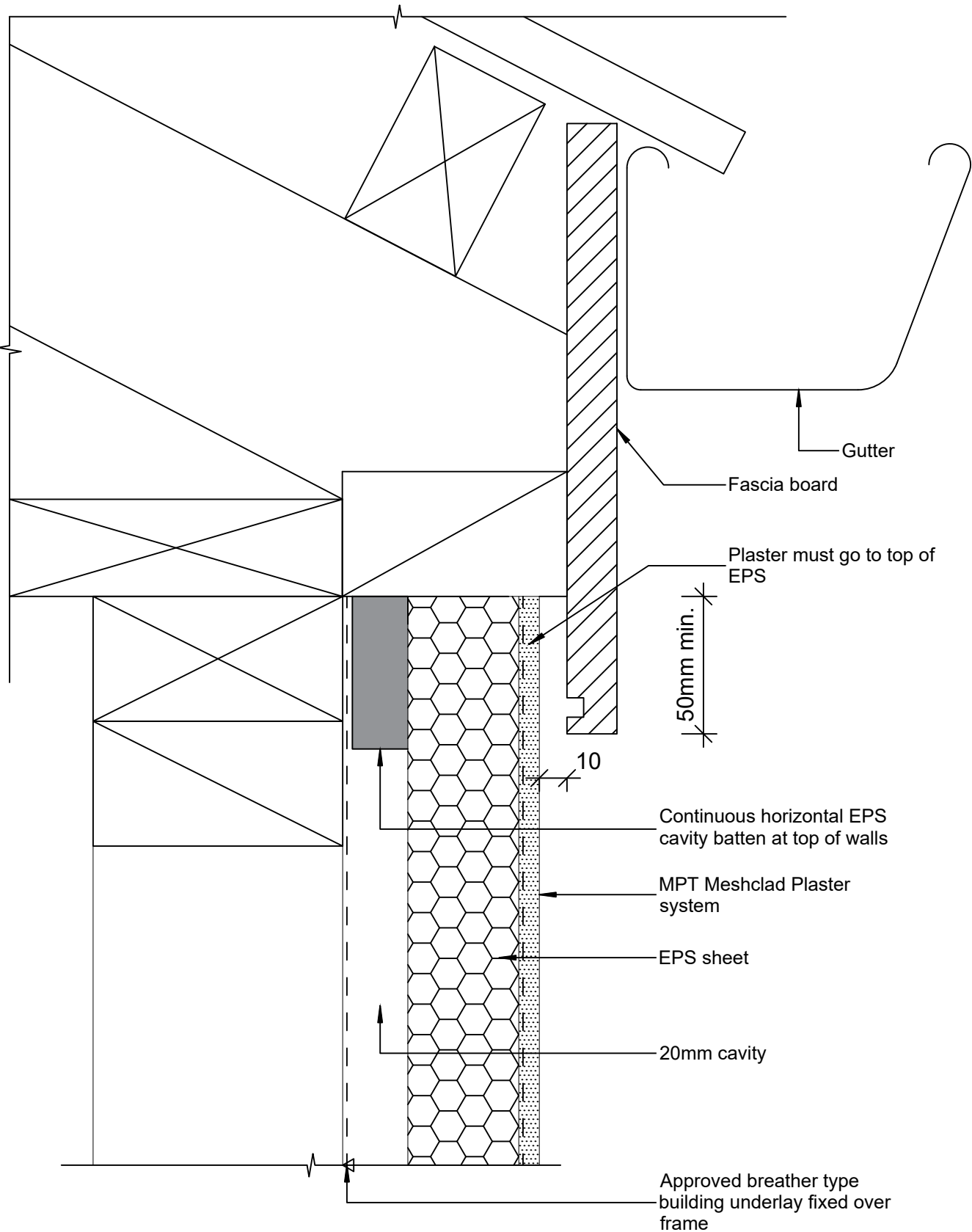

Note: Fascia board installed after cladding is plastered

© 2019 Petros Holdings Ltd



**Mineral
Plaster**
Technology

61 Hillside Rd, Wairau Valley
Auckland 0627
New Zealand
www.mineralplaster.co.nz

Ph: 0800 25 23 678

MPT Meshclad System

Soffit - Flush Eaves Gutter

Reference: MPT_M113

Date: June 2019

Scale: 1 : 2 @ A4

Revision: 2

TERMS OF USE Disclaimer: This information is intended solely as a guide for use of MPT products. Before using you should ensure that the product is suitable for use in the specific application. Nothing in this information constitutes a statement of fitness for particular purpose and appropriate expert advice is to always be obtained. Petros Holdings Ltd makes no warranty regarding the use of this information. This drawing is the property of Petros Holdings Ltd. It must not be copied in any form except for the purpose of specifying the use of MPT products in construction projects.

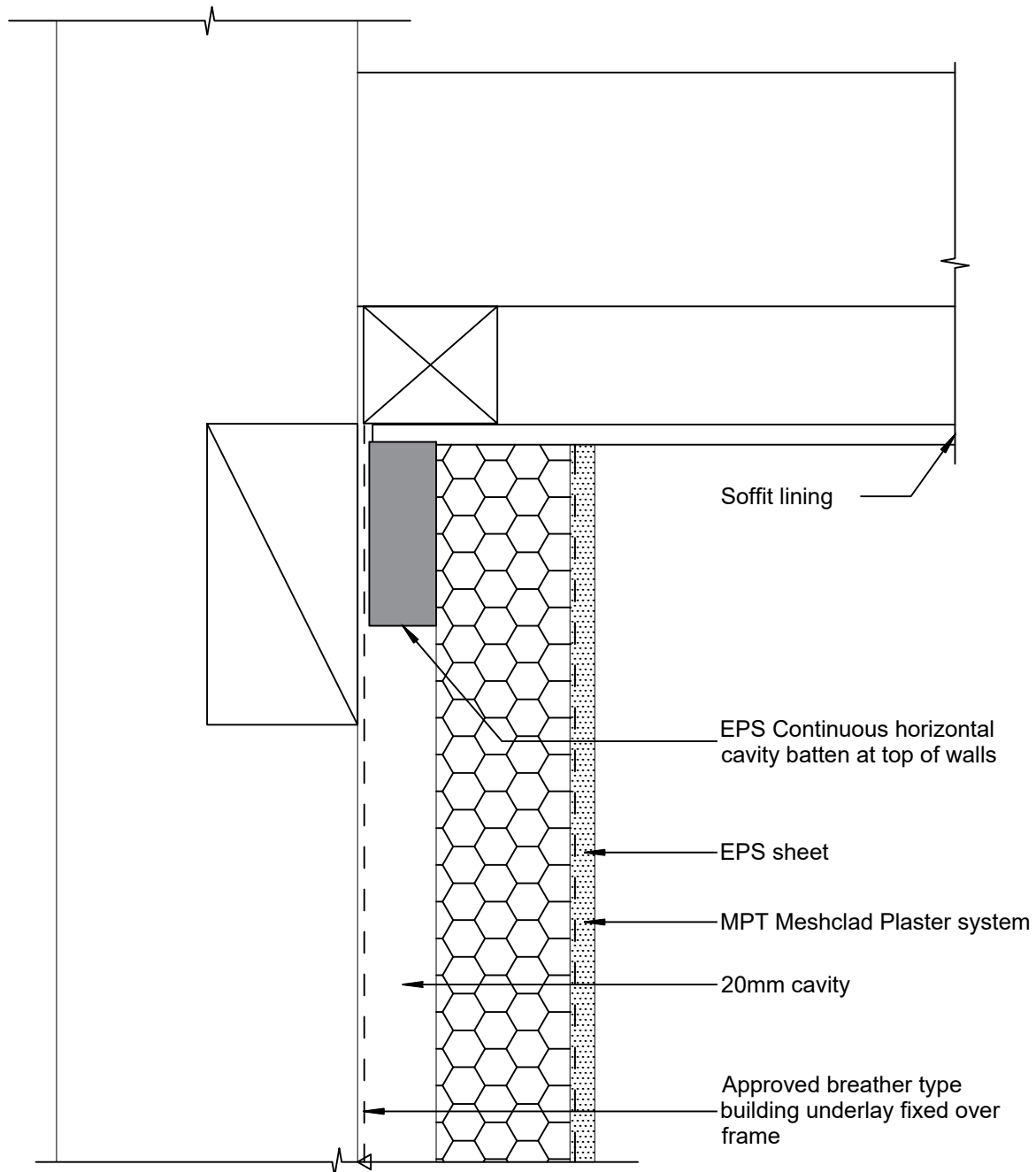

© 2019 Petros Holdings Ltd



**Mineral
Plaster**
Technology

61 Hillside Rd, Wairau Valley
Auckland 0627
New Zealand
www.mineralplaster.co.nz

Ph: 0800 25 23 678

MPT Meshclad System

Soffit - Horizontal Detail

Reference: MPT_M114

Date: June 2019

Scale: 1 : 2 @ A4

Revision: 2

TERMS OF USE Disclaimer: This information is intended solely as a guide for use of MPT products. Before using you should ensure that the product is suitable for use in the specific application. Nothing in this information constitutes a statement of fitness for particular purpose and appropriate expert advice is to always be obtained. Petros Holdings Ltd makes no warranty regarding the use of this information. This drawing is the property of Petros Holdings Ltd. It must not be copied in any form except for the purpose of specifying the use of MPT products in construction projects.

Note:

Ensure down-leg of flashing is accurately spaced off framing, to ensure firm contact of flashing to face of polystyrene

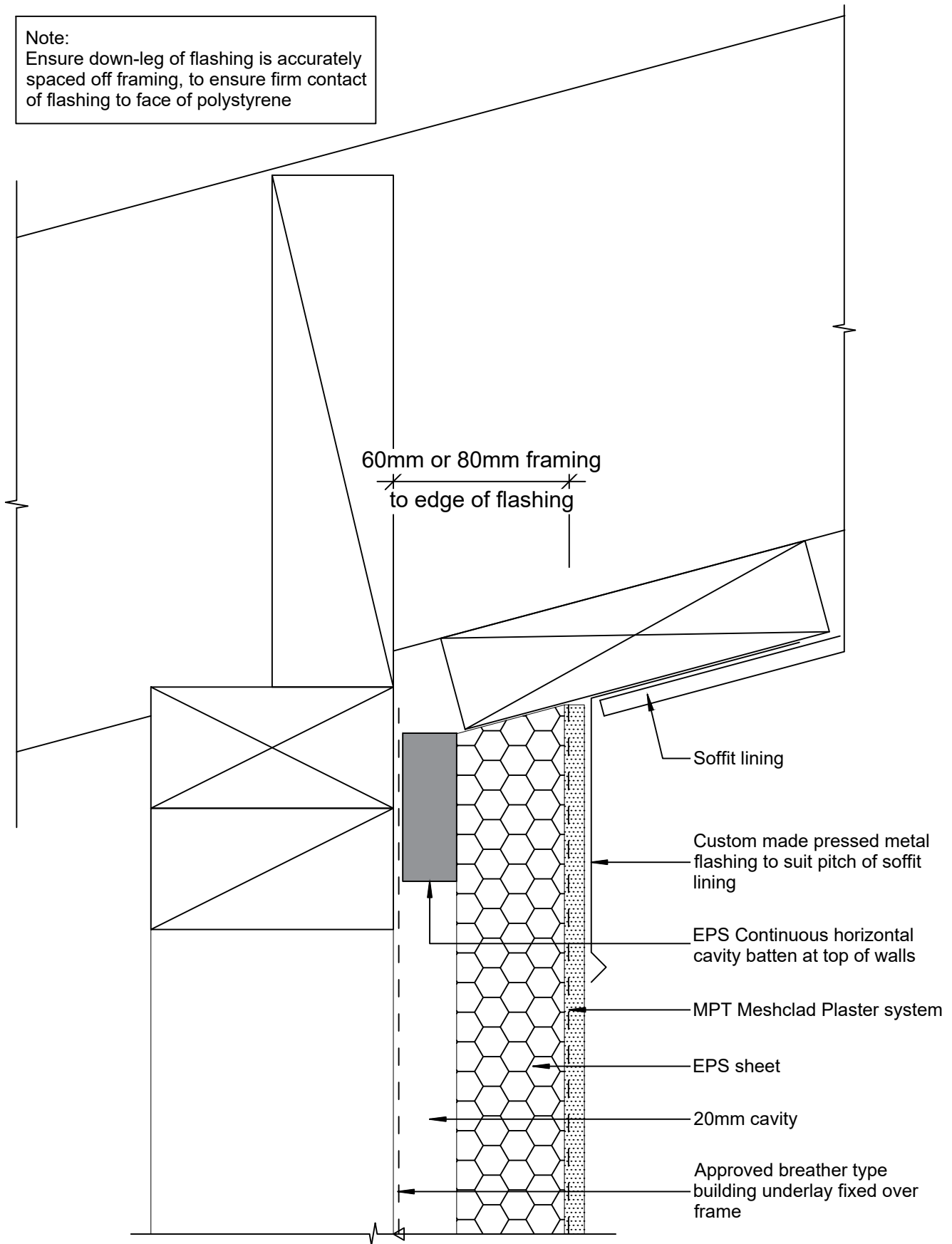

© 2019 Petros Holdings Ltd



**Mineral
Plaster**
Technology

61 Hillside Rd, Wairau Valley
Auckland 0627
New Zealand
www.mineralplaster.co.nz

Ph: 0800 25 23 678

MPT Meshclad System

Soffit - Reverse Raked

Reference: MPT_M115

Date: June 2019

Scale: 1 : 2 @ A4

Revision: 2

TERMS OF USE Disclaimer: This information is intended solely as a guide for use of MPT products. Before using you should ensure that the product is suitable for use in the specific application. Nothing in this information constitutes a statement of fitness for particular purpose and appropriate expert advice is to always be obtained. Petros Holdings Ltd makes no warranty regarding the use of this information. This drawing is the property of Petros Holdings Ltd. It must not be copied in any form except for the purpose of specifying the use of MPT products in construction projects.

Note:

Ensure down-leg of flashing is accurately spaced off framing, to ensure firm contact of flashing to face of polystyrene

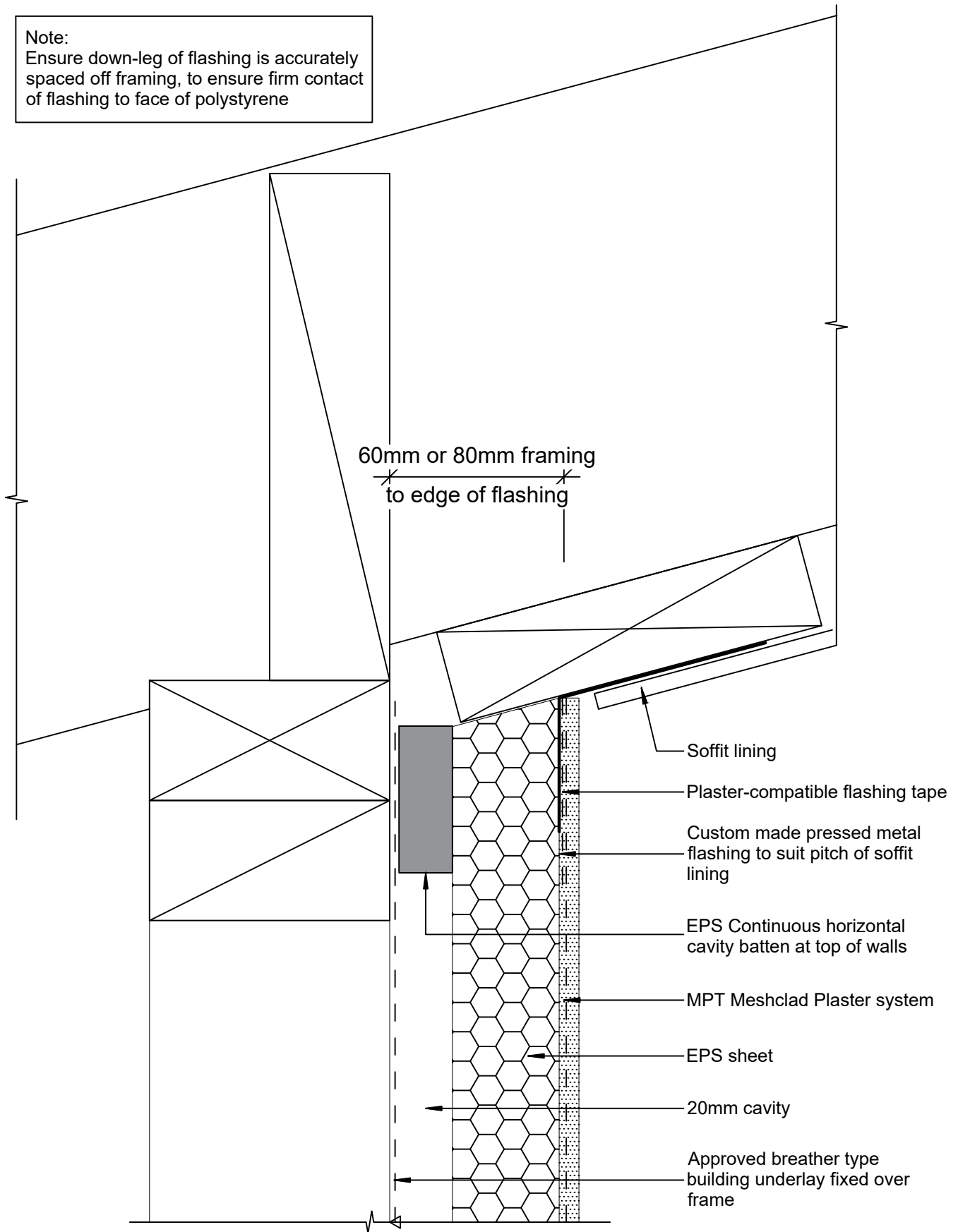

© 2019 Petros Holdings Ltd



**Mineral
Plaster**
Technology

61 Hillside Rd, Wairau Valley
Auckland 0627
New Zealand
www.mineralplaster.co.nz

Ph: 0800 25 23 678

MPT Meshclad System

Soffit - Reverse Sloped Soffit - Option 2

Reference: MPT_M116

Date: June 2019

Scale: 1 : 2 @ A4

Revision: 2

TERMS OF USE Disclaimer: This information is intended solely as a guide for use of MPT products. Before using you should ensure that the product is suitable for use in the specific application. Nothing in this information constitutes a statement of fitness for particular purpose and appropriate expert advice is to always be obtained. Petros Holdings Ltd makes no warranty regarding the use of this information. This drawing is the property of Petros Holdings Ltd. It must not be copied in any form except for the purpose of specifying the use of MPT products in construction projects.

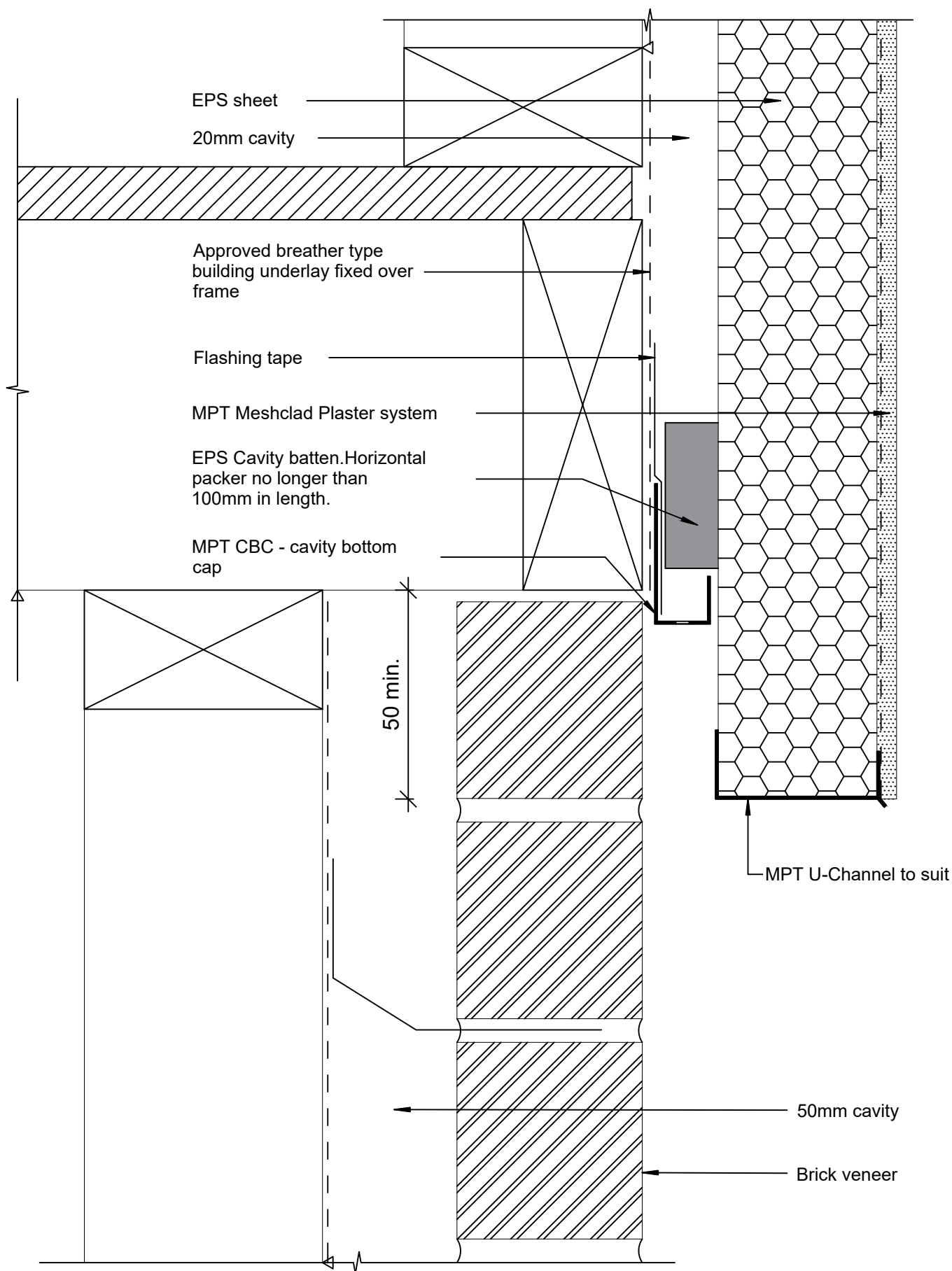

© 2019 Petros Holdings Ltd



**Mineral
Plaster**
Technology

61 Hillside Rd, Wairau Valley
Auckland 0627
New Zealand
www.mineralplaster.co.nz

Ph: 0800 25 23 678

MPT Meshclad System

Meshclad Overlap to Masonry

Reference: MPT_M117

Date: June 2019

Scale: 1 : 2 @ A4

Revision: 2

TERMS OF USE Disclaimer: This information is intended solely as a guide for use of MPT products. Before using you should ensure that the product is suitable for use in the specific application. Nothing in this information constitutes a statement of fitness for particular purpose and appropriate expert advice is to always be obtained. Petros Holdings Ltd makes no warranty regarding the use of this information. This drawing is the property of Petros Holdings Ltd. It must not be copied in any form except for the purpose of specifying the use of MPT products in construction projects.

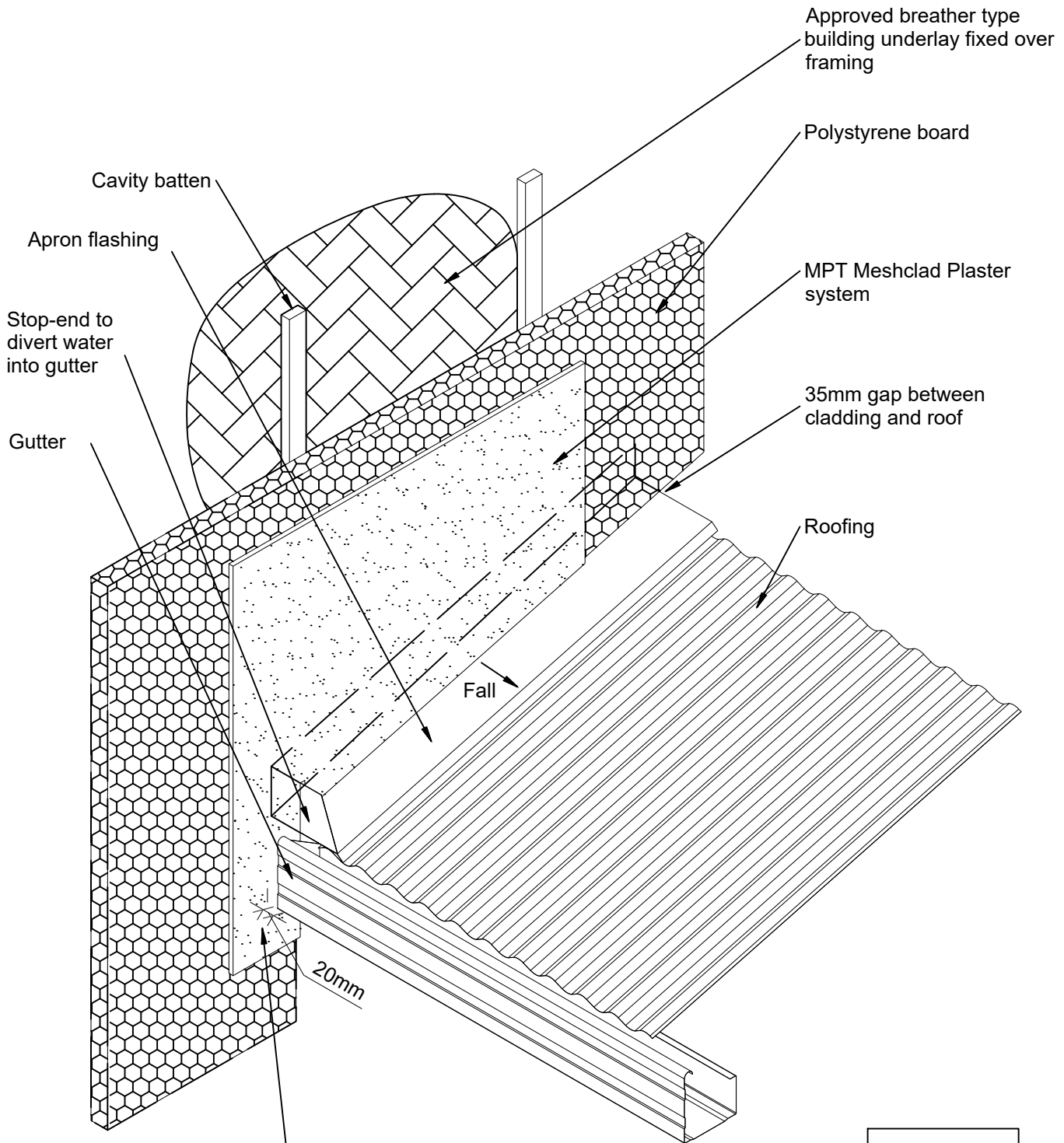

Fascia to stop 10mm clear of plaster finish. Provide 20mm distance between the end of the gutter and the plaster surface. Fit transition tray in accordance with E2/AS1 fig 8B.

Not to scale

© 2019 Petros Holdings Ltd



**Mineral
Plaster**
Technology

61 Hillside Rd, Wairau Valley
Auckland 0627
New Zealand
www.mineralplaster.co.nz

Ph: 0800 25 23 678

MPT Meshclad System

Junction - Stopend Flashing - Roof to Wall

Reference: MPT_M121

Date: June 2019

Scale: 1 : 10 @ A4

Revision: 2

TERMS OF USE Disclaimer: This information is intended solely as a guide for use of MPT products. Before using you should ensure that the product is suitable for use in the specific application. Nothing in this information constitutes a statement of fitness for particular purpose and appropriate expert advice is to always be obtained. Petros Holdings Ltd makes no warranty regarding the use of this information. This drawing is the property of Petros Holdings Ltd. It must not be copied in any form except for the purpose of specifying the use of MPT products in construction projects.

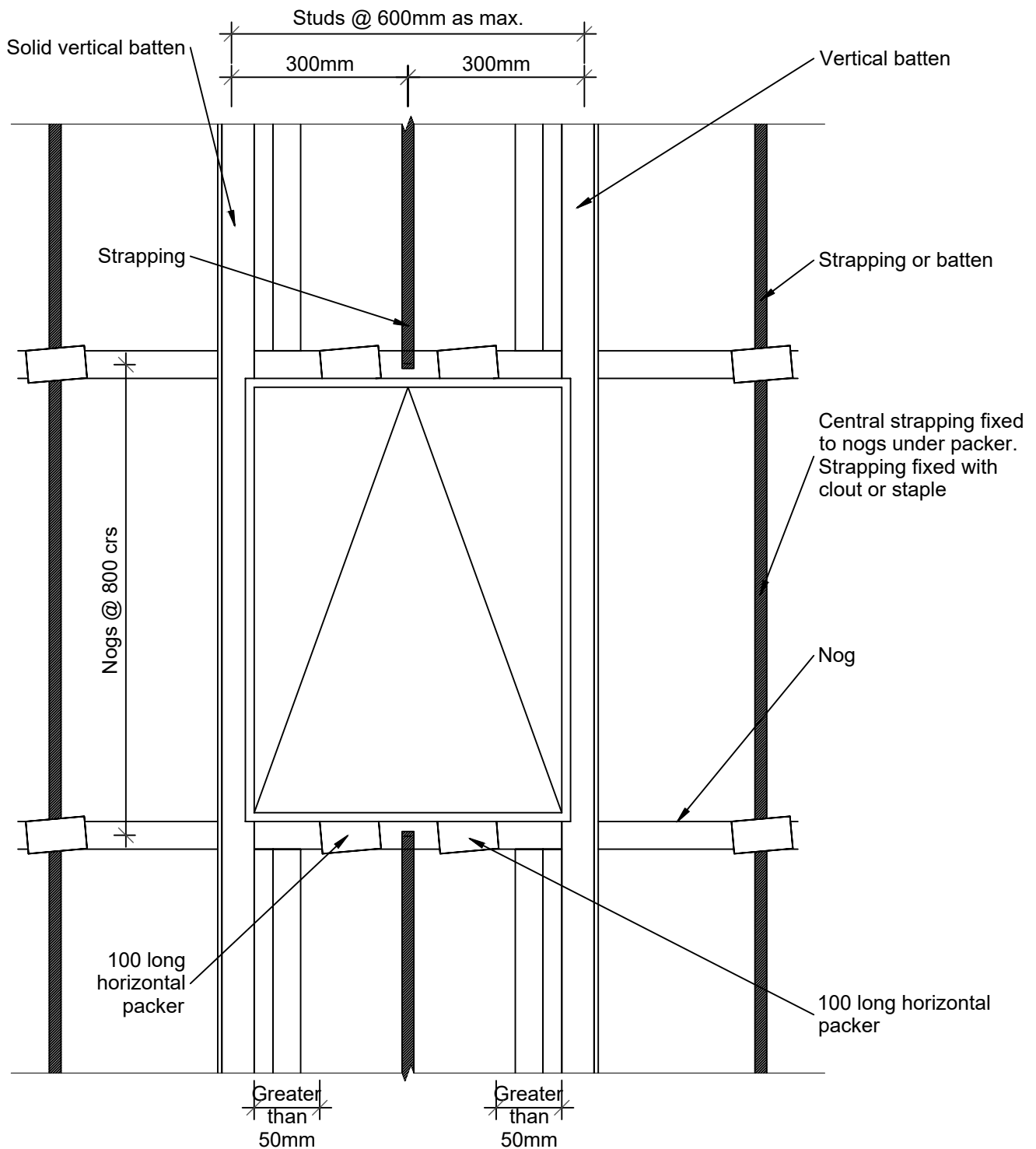

* Note:

- Head flashing not shown for clarity
- No vertical battens directly under window opening
- No horizontal packers to be within 100mm of edge of opening
- Vertical battens & horizontal packers to be secured by 30mm clout or adhesive against building wrap. These may be H3.1 timber or extruded or H.D. Polystyrene, with a nominal profile of 20mm x 50mm.
- Horizontal packers tilted to 5°.

© 2019 Petros Holdings Ltd



61 Hillside Rd, Wairau Valley
Auckland 0627
New Zealand
www.mineralplaster.co.nz

Ph: 0800 25 23 678

MPT Meshclad System

Wall - Batten Layout Around Windows

EIFS Setup

Reference: MPT_M131

Date: June 2019

Scale: 1 : 10 @ A4

Revision: 2

TERMS OF USE Disclaimer: This information is intended solely as a guide for use of MPT products. Before using you should ensure that the product is suitable for use in the specific application. Nothing in this information constitutes a statement of fitness for particular purpose and appropriate expert advice is to always be obtained. Petros Holdings Ltd makes no warranty regarding the use of this information. This drawing is the property of Petros Holdings Ltd. It must not be copied in any form except for the purpose of specifying the use of MPT products in construction projects.

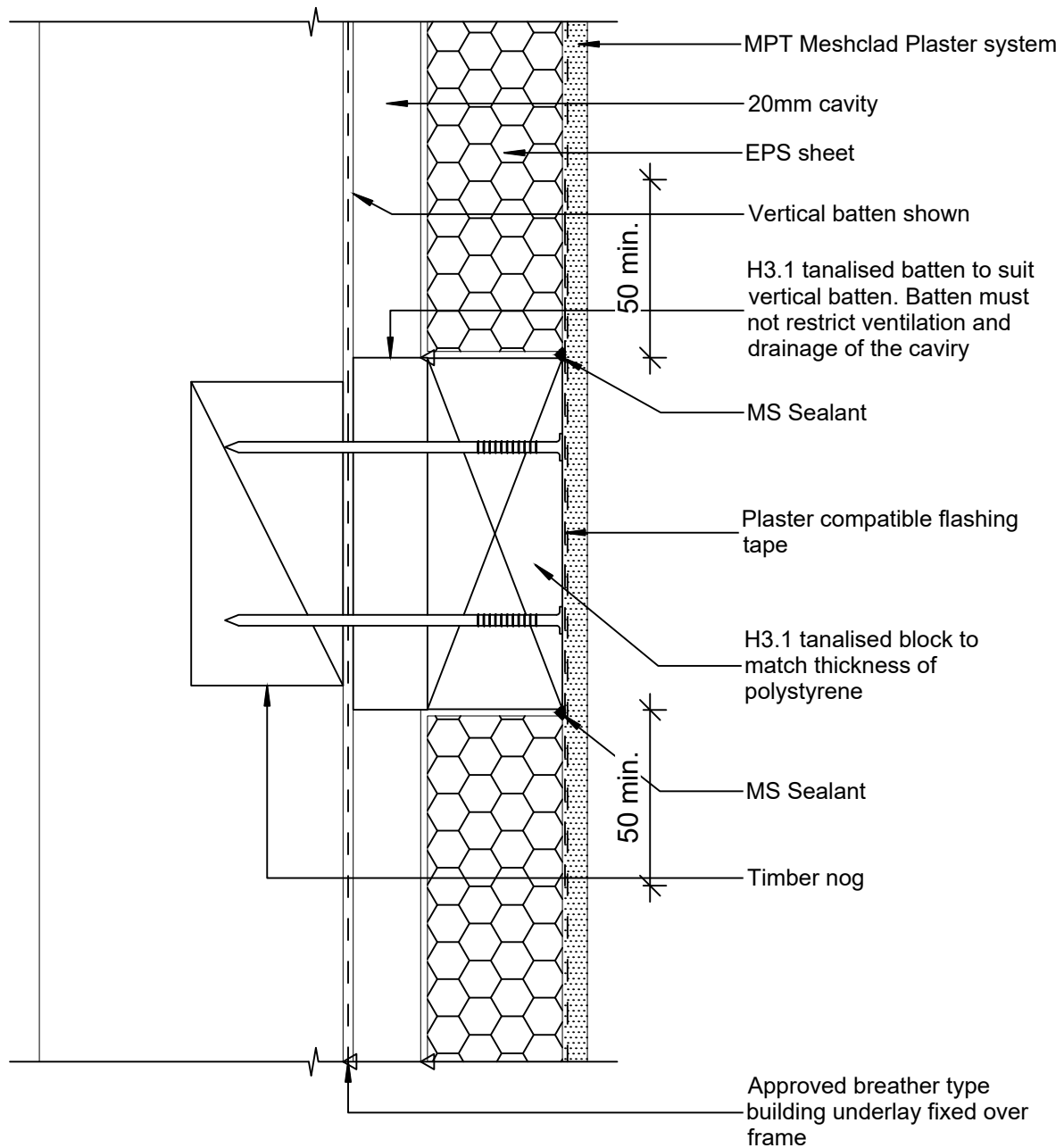

© 2019 Petros Holdings Ltd



**Mineral
Plaster**
Technology

61 Hillside Rd, Wairau Valley
Auckland 0627
New Zealand
www.mineralplaster.co.nz

Ph: 0800 25 23 678

MPT Meshclad System

Wall - Fixing Blocks For Down Pipes Etc.

Reference: MPT_M132

Date: June 2019

Scale: 1 : 10 @ A4

Revision: 2

TERMS OF USE Disclaimer: This information is intended solely as a guide for use of MPT products. Before using you should ensure that the product is suitable for use in the specific application. Nothing in this information constitutes a statement of fitness for particular purpose and appropriate expert advice is to always be obtained. Petros Holdings Ltd makes no warranty regarding the use of this information. This drawing is the property of Petros Holdings Ltd. It must not be copied in any form except for the purpose of specifying the use of MPT products in construction projects.

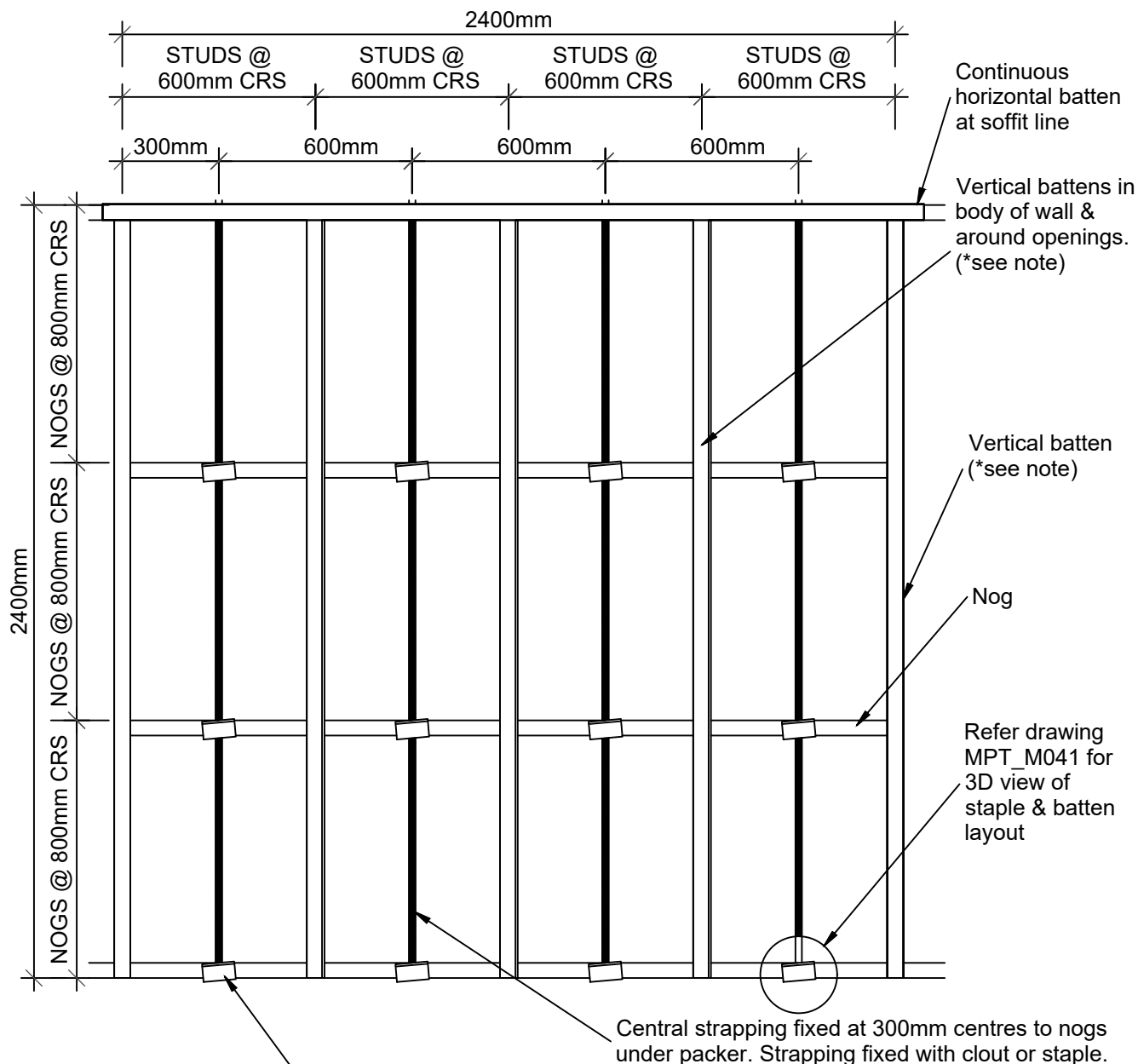

* Notes:

- Vertical battens and horizontal packers to be secured by 30mm clout or adhesive against building underlay. These may be H3.1 timber or extruded or H.D. Polystyrene, with a nominal profile of 20mm x 50mm.
- Horizontal packers tilted to 5°.
- Refer Drawing MPT_M131 for batten layout around joinery.
- Building underlay & bottom cavity cap not shown for clarity.
- Solid vertical battens at 300mm centres can be used between studs as an alternative to strapping.

© 2019 Petros Holdings Ltd

Mineral Plaster
Technology

61 Hillside Rd, Wairau Valley
Auckland 0627
New Zealand
www.mineralplaster.co.nz

Ph: 0800 25 23 678

MPT Meshclad System

Wall- Framing Layout Timber Framing With Battens

EIFS Setup

Reference: MPT_M133

Date: June 2019

Scale: 1 : 20 @ A4

Revision: 2

TERMS OF USE Disclaimer: This information is intended solely as a guide for use of MPT products. Before using you should ensure that the product is suitable for use in the specific application. Nothing in this information constitutes a statement of fitness for particular purpose and appropriate expert advice is to always be obtained. Petros Holdings Ltd makes no warranty regarding the use of this information. This drawing is the property of Petros Holdings Ltd. It must not be copied in any form except for the purpose of specifying the use of MPT products in construction projects.

Note:
Flashings around cantilevered floor joists
are the responsibility of the designer

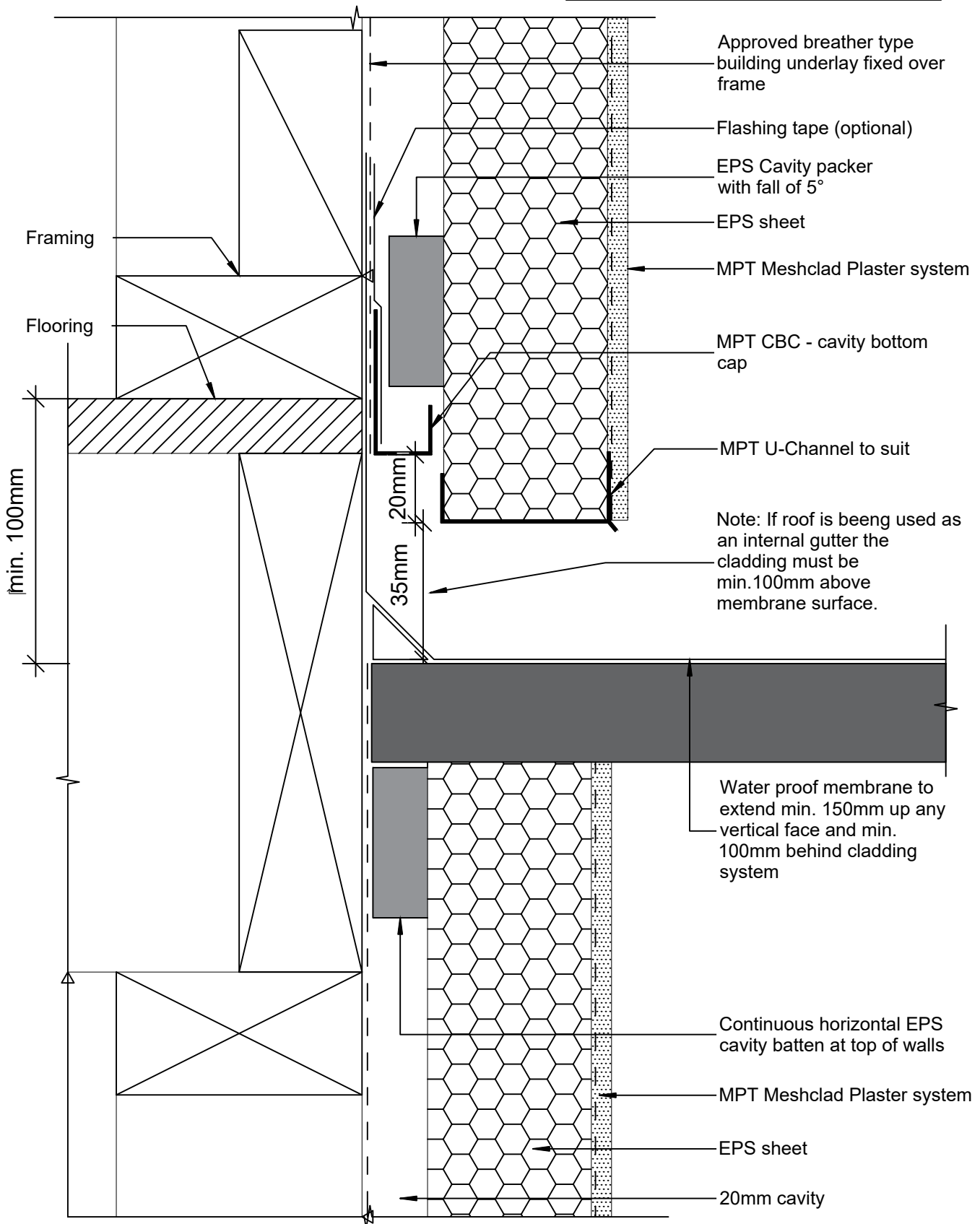

© 2019 Petros Holdings Ltd



**Mineral
Plaster**
Technology

61 Hillside Rd, Wairau Valley
Auckland 0627
New Zealand
www.mineralplaster.co.nz

Ph: 0800 25 23 678

MPT Meshclad System

Wall - Cantilevered Joists Detail

Reference: MPT_M134

Date: June 2019

Scale: 1 : 2 @ A4

Revision: 2

TERMS OF USE Disclaimer: This information is intended solely as a guide for use of MPT products. Before using you should ensure that the product is suitable for use in the specific application. Nothing in this information constitutes a statement of fitness for particular purpose and appropriate expert advice is to always be obtained. Petros Holdings Ltd makes no warranty regarding the use of this information. This drawing is the property of Petros Holdings Ltd. It must not be copied in any form except for the purpose of specifying the use of MPT products in construction projects.

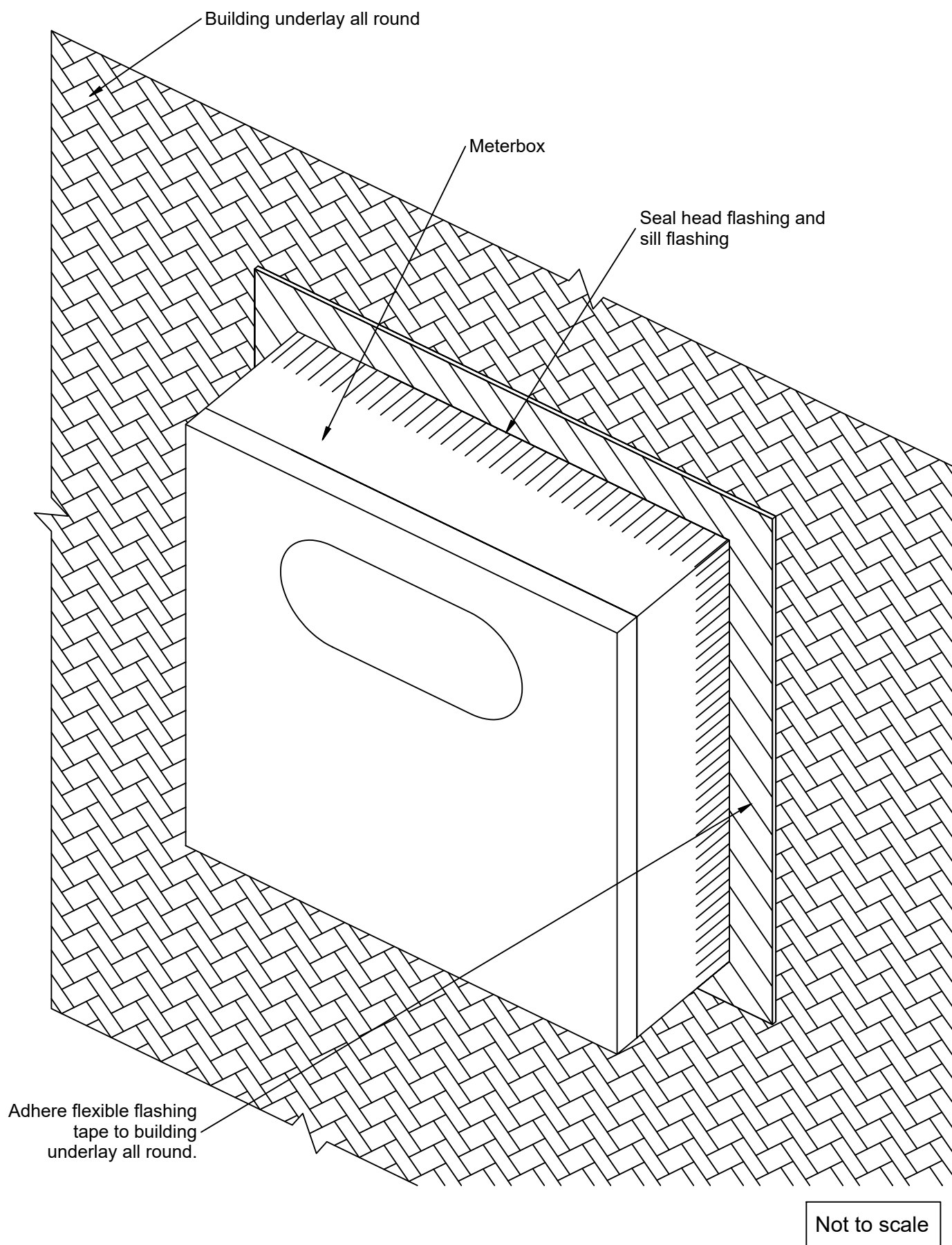

© 2019 Petros Holdings Ltd



**Mineral
Plaster**
Technology

61 Hillside Rd, Wairau Valley
Auckland 0627
New Zealand
www.mineralplaster.co.nz

Ph: 0800 25 23 678

MPT Meshclad System

Wall - Typical Meterbox Installation

Reference: MPT_M136

Date: June 2019

Scale: 1 : 5 @ A4

Revision: 2

TERMS OF USE Disclaimer: This information is intended solely as a guide for use of MPT products. Before using you should ensure that the product is suitable for use in the specific application. Nothing in this information constitutes a statement of fitness for particular purpose and appropriate expert advice is to always be obtained. Petros Holdings Ltd makes no warranty regarding the use of this information. This drawing is the property of Petros Holdings Ltd. It must not be copied in any form except for the purpose of specifying the use of MPT products in construction projects.

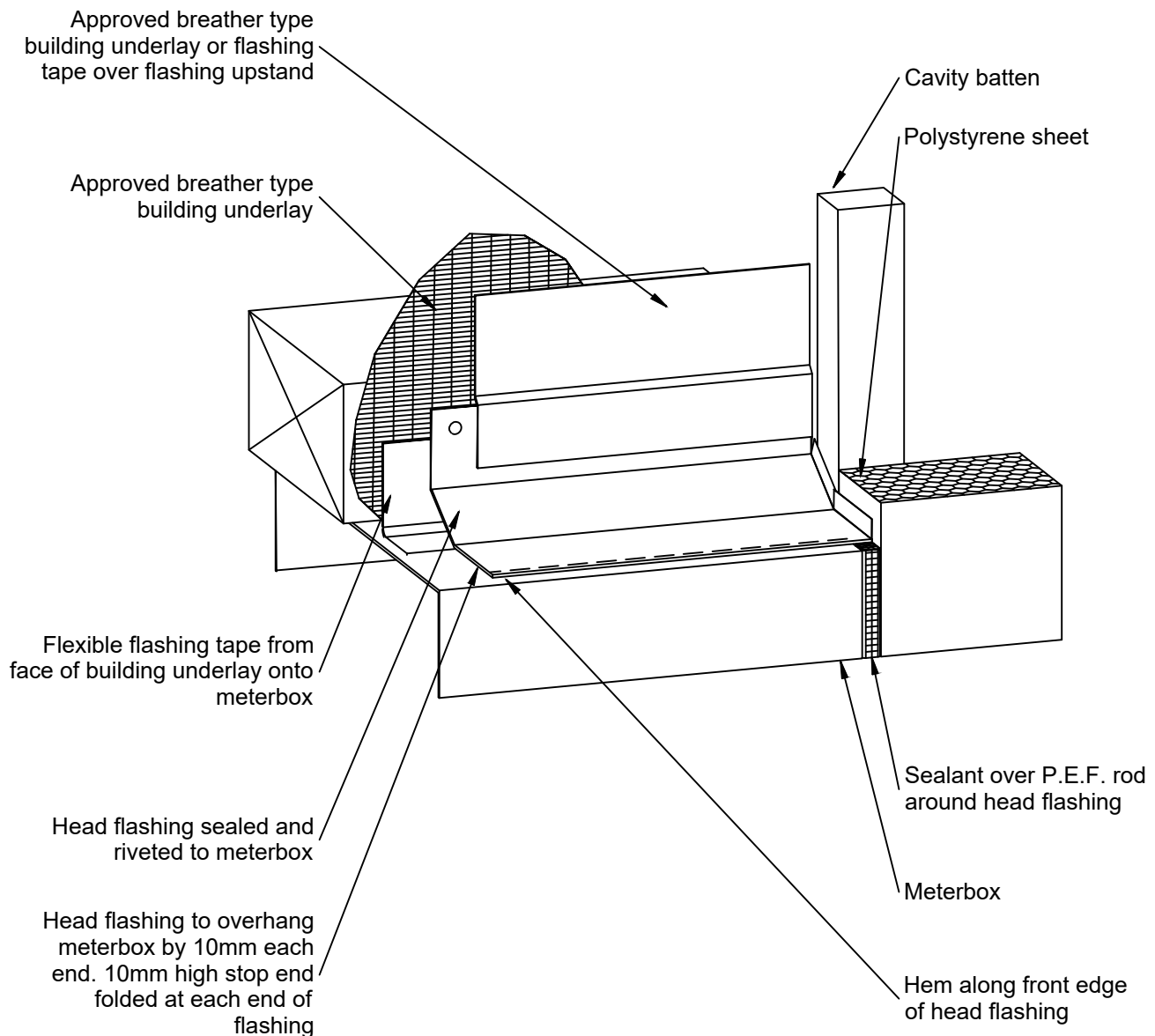

***Notes:**

- Vertical battens & horizontal packers to be secured by 30mm clout or adhesive against building underlay. These may be H3.1 timber or H grade Polystyrene or EPS, with a nominal profile of 20mm x 50mm.
- Horizontal packers tilted to 5° fall.
- 60 thick polystyrene fixed with 110 long x 3.8Ø max. H.D. Galv. Flathead nails.
- 40 thick polystyrene fixed with 90 long x 3.55Ø h.D. Galv. Flathead nails.
- All nails to have 40Ø plastic washer.

Not to scale

© 2019 Petros Holdings Ltd



**Mineral
Plaster**
Technology

61 Hillside Rd, Wairau Valley
Auckland 0627
New Zealand
www.mineralplaster.co.nz

Ph: 0800 25 23 678

MPT Meshclad System

Wall - Meterbox Head Detail

Reference: MPT_M137

Date: June 2019

Scale: 1 : 5 @ A4

Revision: 2

TERMS OF USE Disclaimer: This information is intended solely as a guide for use of MPT products. Before using you should ensure that the product is suitable for use in the specific application. Nothing in this information constitutes a statement of fitness for particular purpose and appropriate expert advice is to always be obtained. Petros Holdings Ltd makes no warranty regarding the use of this information. This drawing is the property of Petros Holdings Ltd. It must not be copied in any form except for the purpose of specifying the use of MPT products in construction projects.

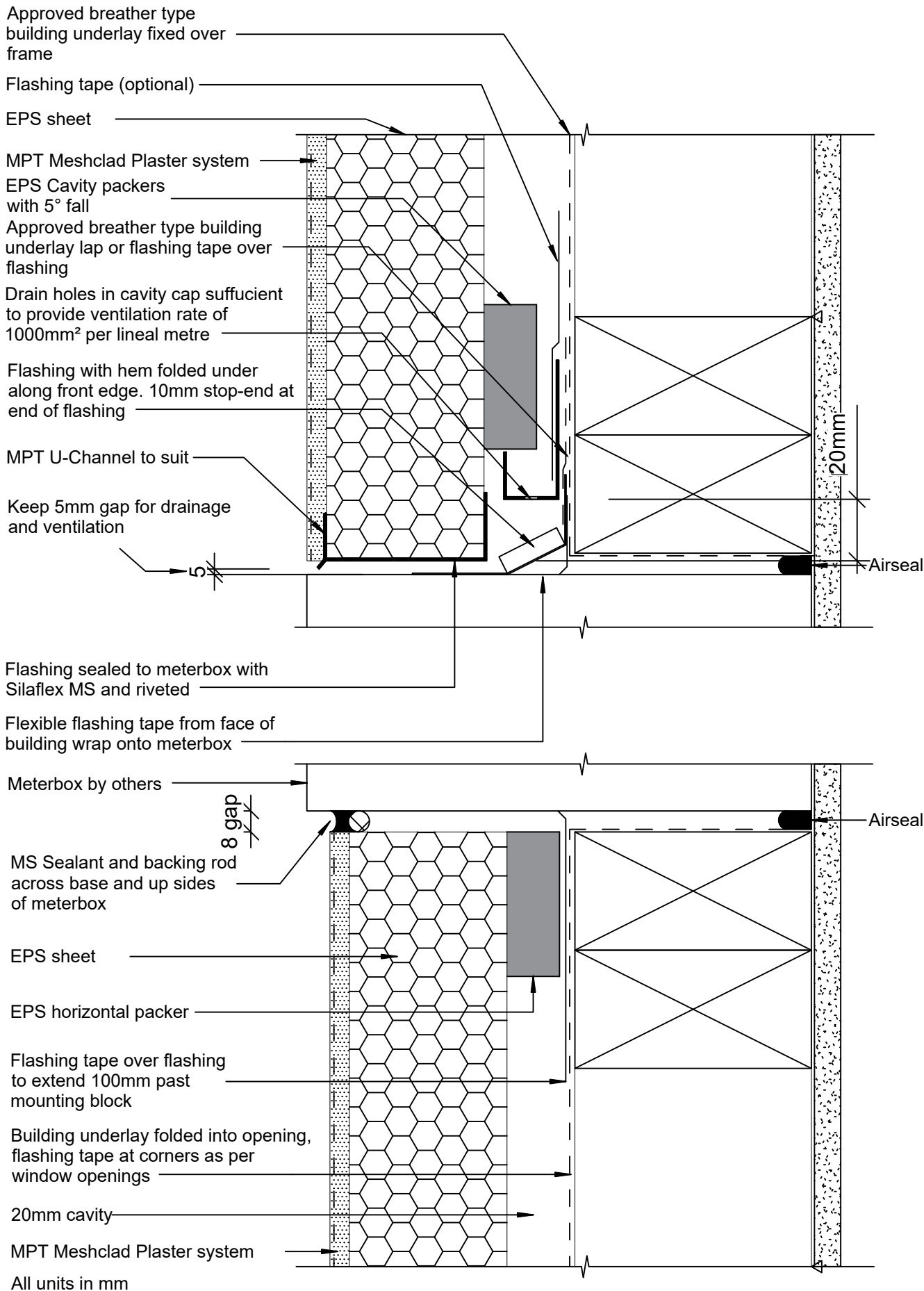

All units in mm

© 2019 Petros Holdings Ltd



**Mineral
Plaster**
Technology

61 Hillside Rd, Wairau Valley
Auckland 0627
New Zealand
www.mineralplaster.co.nz

Ph: 0800 25 23 678

MPT Meshclad System

Wall - Meterbox Wall Section

EIFS Setup

Reference: MPT_M138

Date: June 2019

Scale: 1 : 2 @ A4

Revision: 2

TERMS OF USE Disclaimer: This information is intended solely as a guide for use of MPT products. Before using you should ensure that the product is suitable for use in the specific application. Nothing in this information constitutes a statement of fitness for particular purpose and appropriate expert advice is to always be obtained. Petros Holdings Ltd makes no warranty regarding the use of this information. This drawing is the property of Petros Holdings Ltd. It must not be copied in any form except for the purpose of specifying the use of MPT products in construction projects.

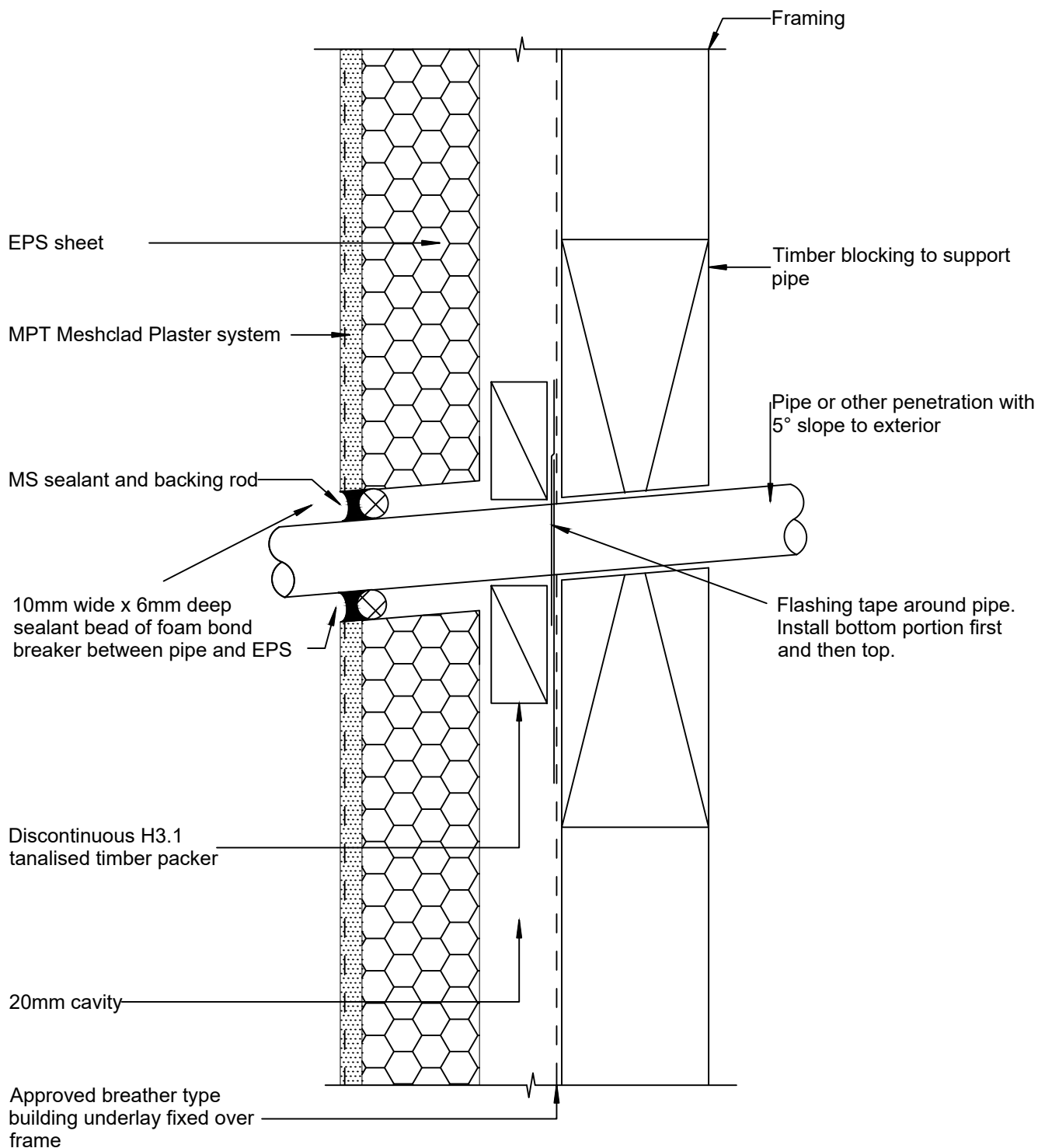

© 2019 Petros Holdings Ltd



**Mineral
Plaster**
Technology

61 Hillside Rd, Wairau Valley
Auckland 0627
New Zealand
www.mineralplaster.co.nz

Ph: 0800 25 23 678

MPT Meshclad System

Wall - Pipe Penetration

Reference: MPT_M140

Date: June 2019

Scale: 1 : 2 @ A4

Revision: 2

TERMS OF USE Disclaimer: This information is intended solely as a guide for use of MPT products. Before using you should ensure that the product is suitable for use in the specific application. Nothing in this information constitutes a statement of fitness for particular purpose and appropriate expert advice is to always be obtained. Petros Holdings Ltd makes no warranty regarding the use of this information. This drawing is the property of Petros Holdings Ltd. It must not be copied in any form except for the purpose of specifying the use of MPT products in construction projects.

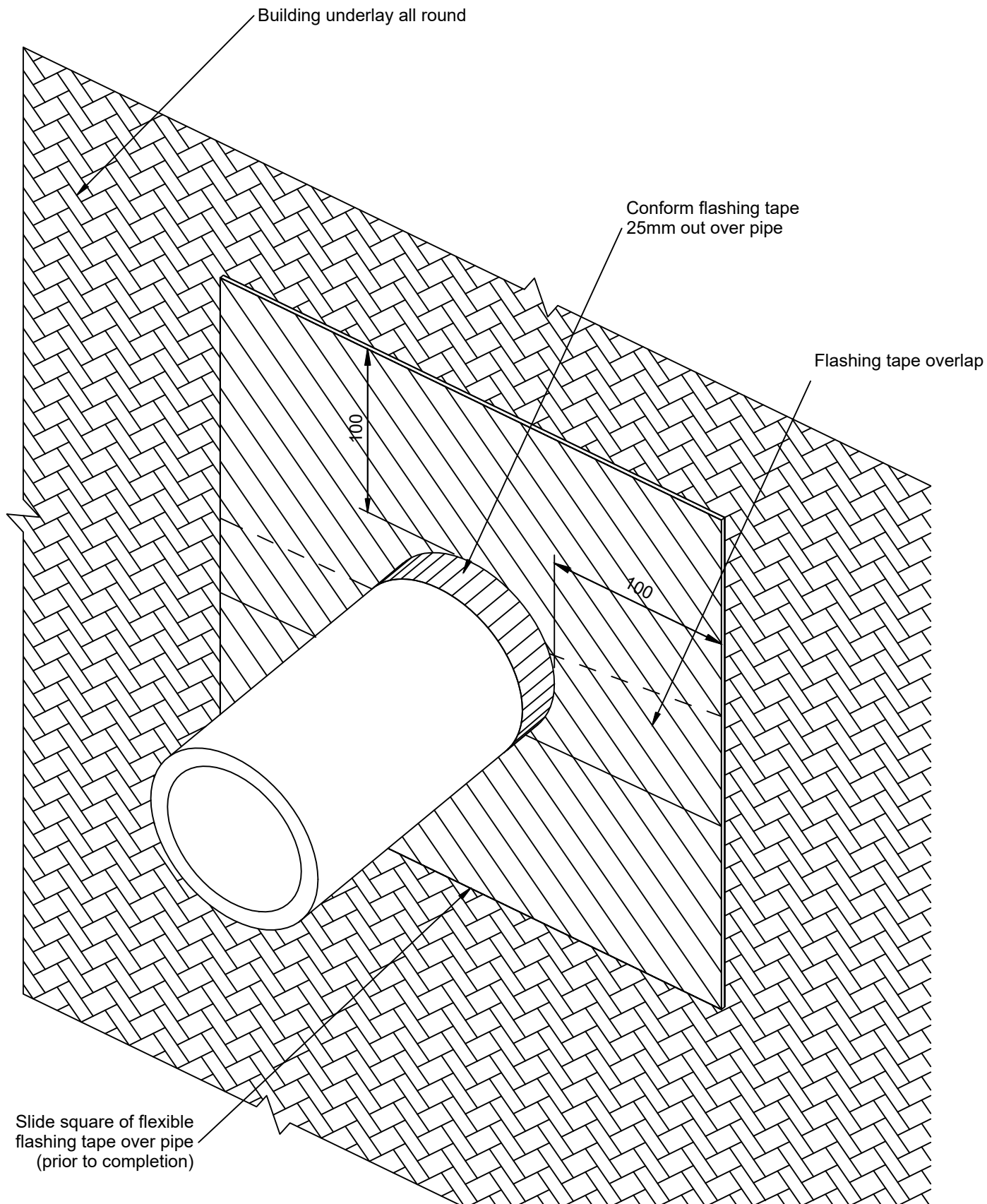

Not to scale

© 2019 Petros Holdings Ltd



**Mineral
Plaster**
Technology

61 Hillside Rd, Wairau Valley
Auckland 0627
New Zealand
www.mineralplaster.co.nz

Ph: 0800 25 23 678

MPT Meshclad System

Wall - Typical Pipe Penetration

Reference: MPT_M141

Date: June 2019

Scale: 1 : 5 @ A4

Revision: 2

TERMS OF USE Disclaimer: This information is intended solely as a guide for use of MPT products. Before using you should ensure that the product is suitable for use in the specific application. Nothing in this information constitutes a statement of fitness for particular purpose and appropriate expert advice is to always be obtained. Petros Holdings Ltd makes no warranty regarding the use of this information. This drawing is the property of Petros Holdings Ltd. It must not be copied in any form except for the purpose of specifying the use of MPT products in construction projects.

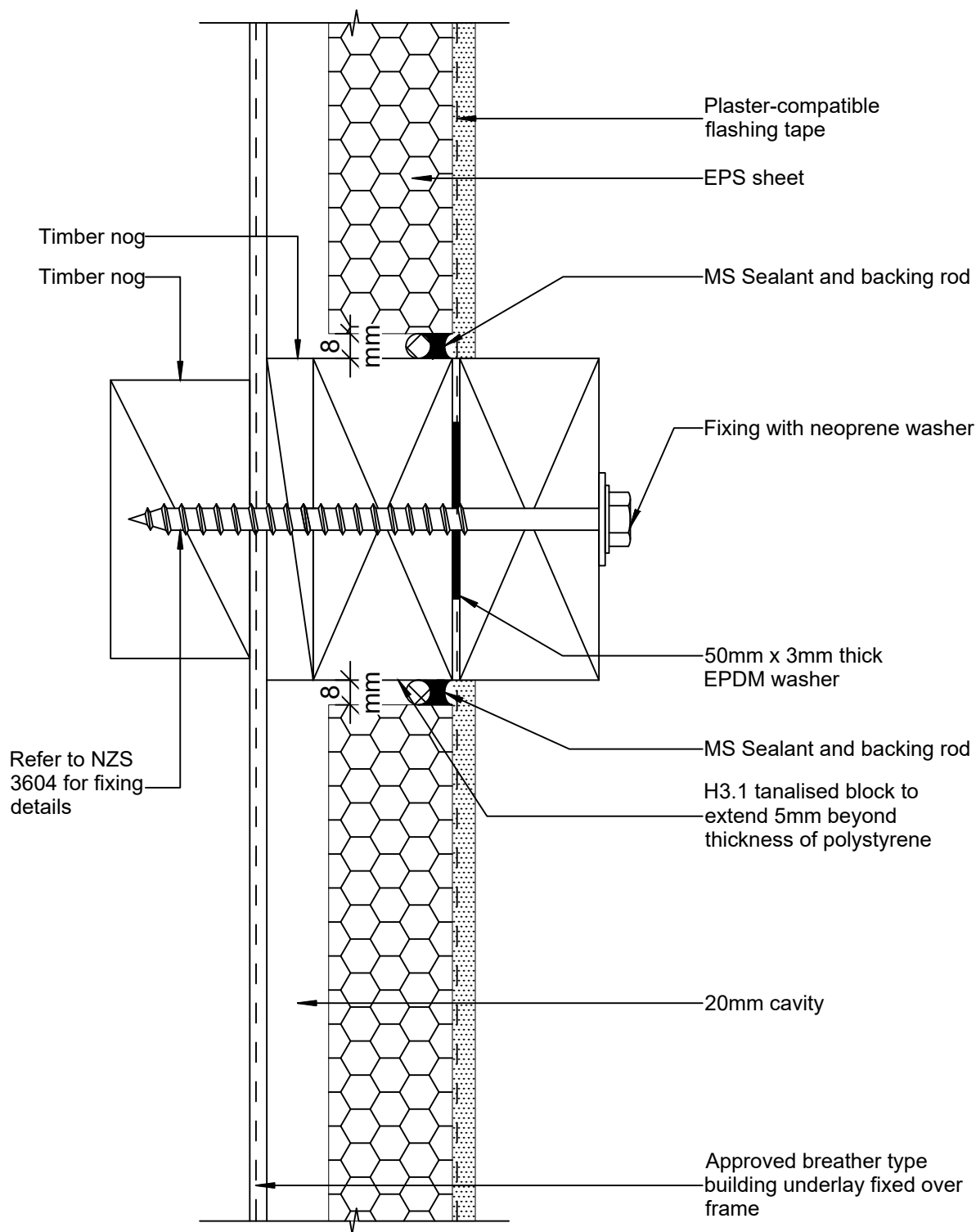

© 2019 Petros Holdings Ltd



**Mineral
Plaster**
Technology

61 Hillside Rd, Wairau Valley
Auckland 0627
New Zealand
www.mineralplaster.co.nz

Ph: 0800 25 23 678

MPT Meshclad System

Wall - Plate Pergola - Deck

Reference: MPT_M142

Date: June 2019

Scale: 1 : 2 @ A4

Revision: 2

TERMS OF USE Disclaimer: This information is intended solely as a guide for use of MPT products. Before using you should ensure that the product is suitable for use in the specific application. Nothing in this information constitutes a statement of fitness for particular purpose and appropriate expert advice is to always be obtained. Petros Holdings Ltd makes no warranty regarding the use of this information. This drawing is the property of Petros Holdings Ltd. It must not be copied in any form except for the purpose of specifying the use of MPT products in construction projects.

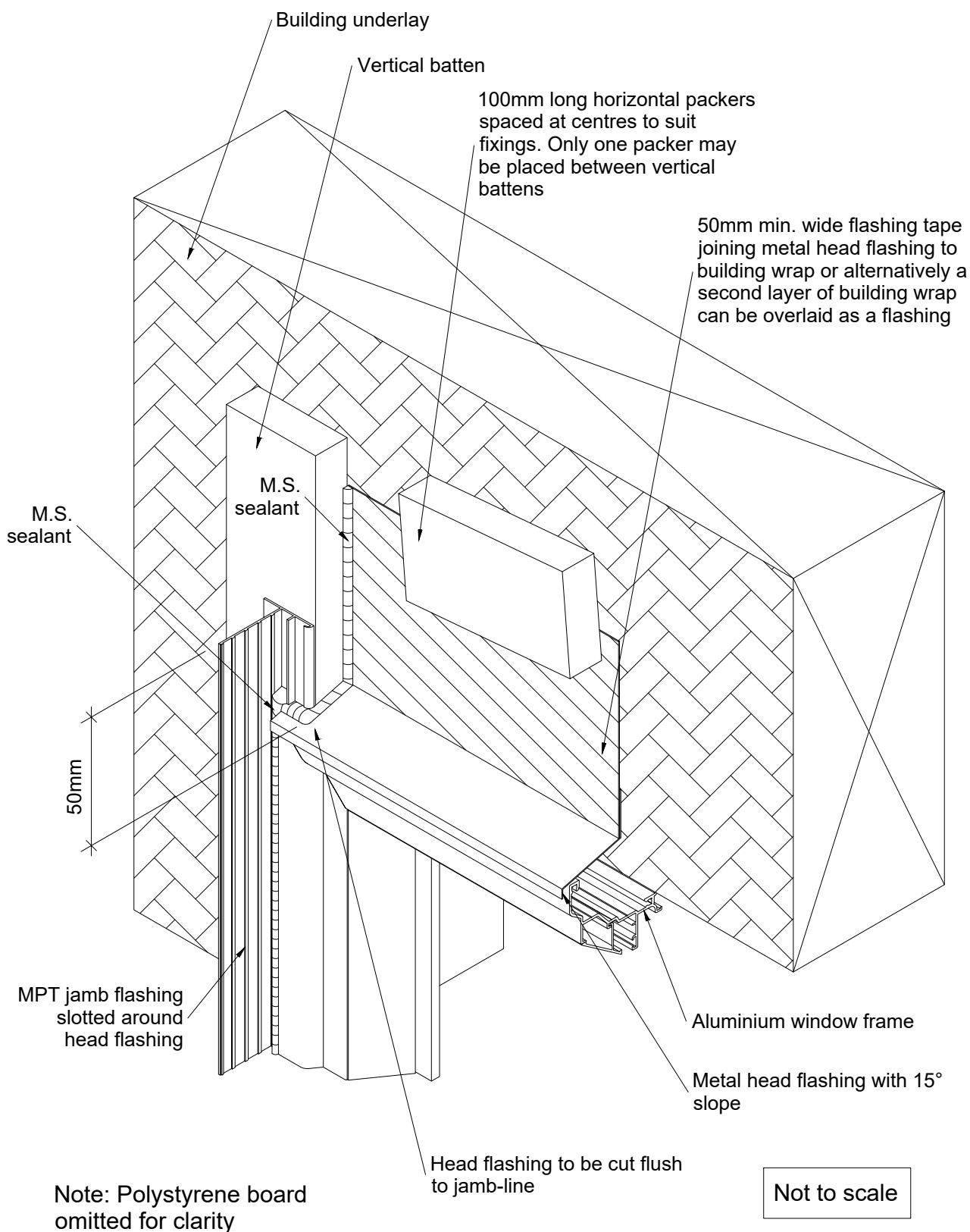

© 2019 Petros Holdings Ltd



**Mineral
Plaster**
Technology

61 Hillside Rd, Wairau Valley
Auckland 0627
New Zealand
www.mineralplaster.co.nz

Ph: 0800 25 23 678

MPT Meshclad System

Junction - Window Head to Jamb - Preparation

Reference: MPT_M151

Date: June 2019

Scale: 1 : 2 @ A4

Revision: 2

TERMS OF USE Disclaimer: This information is intended solely as a guide for use of MPT products. Before using you should ensure that the product is suitable for use in the specific application. Nothing in this information constitutes a statement of fitness for particular purpose and appropriate expert advice is to always be obtained. Petros Holdings Ltd makes no warranty regarding the use of this information. This drawing is the property of Petros Holdings Ltd. It must not be copied in any form except for the purpose of specifying the use of MPT products in construction projects.

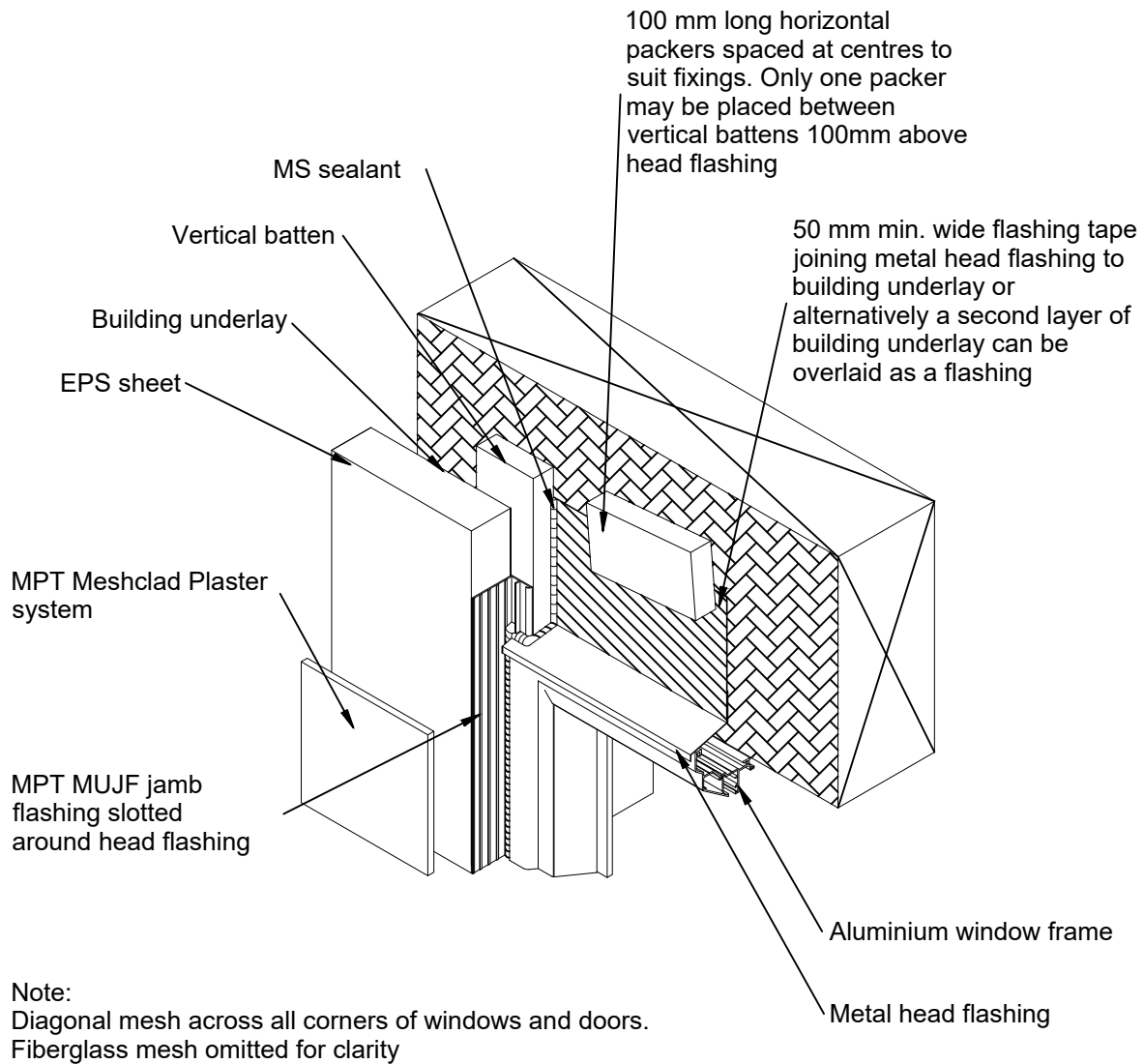

Not to scale



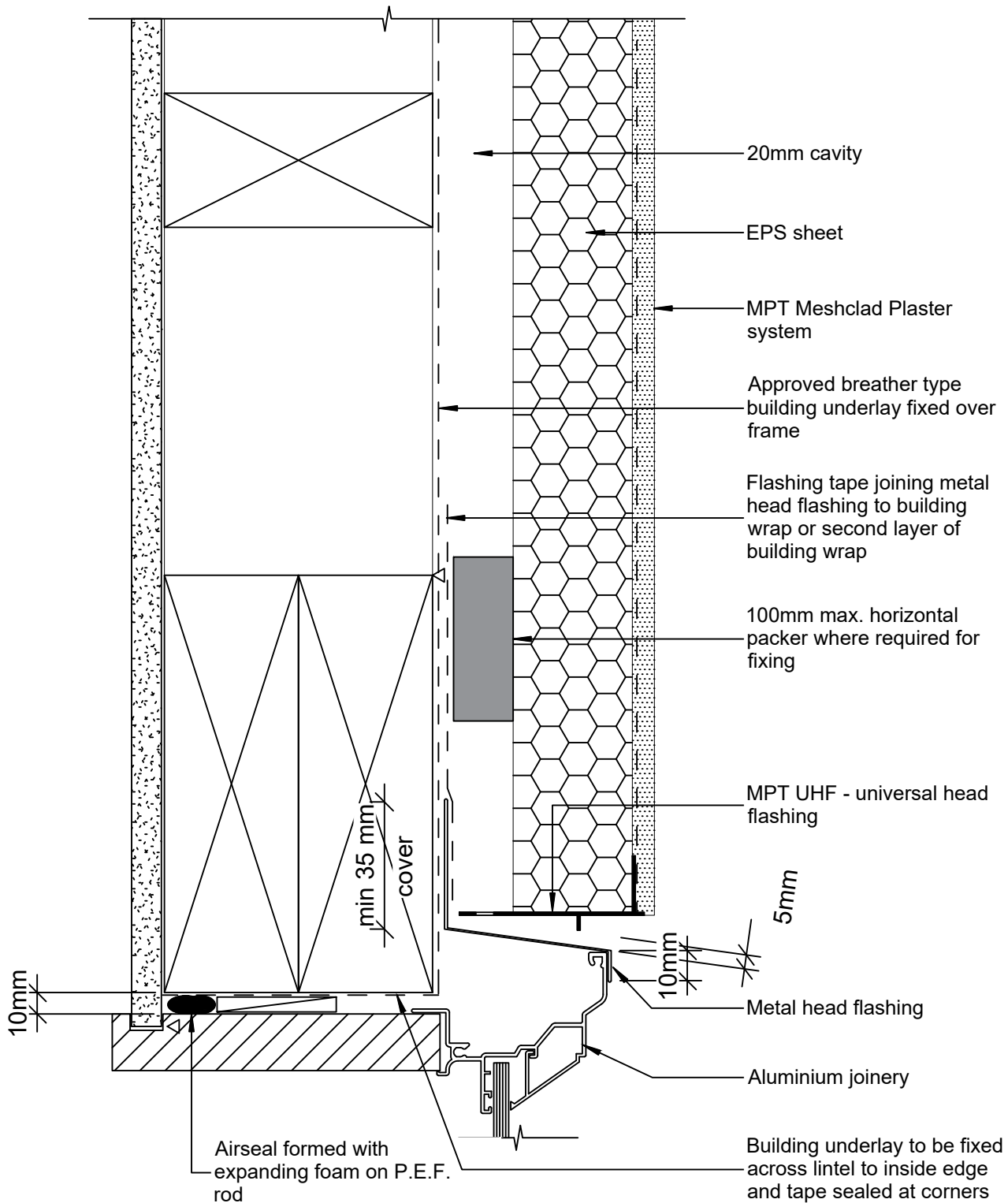

© 2019 Petros Holdings Ltd



**Mineral
Plaster**
Technology

61 Hillside Rd, Wairau Valley
Auckland 0627
New Zealand
www.mineralplaster.co.nz

Ph: 0800 25 23 678

MPT Meshclad System Window - Aluminium Head Detail

Reference: MPT_M161

Date: June 2019

Scale: 1 : 2 @ A4

Revision: 2

TERMS OF USE Disclaimer: This information is intended solely as a guide for use of MPT products. Before using you should ensure that the product is suitable for use in the specific application. Nothing in this information constitutes a statement of fitness for particular purpose and appropriate expert advice is to always be obtained. Petros Holdings Ltd makes no warranty regarding the use of this information. This drawing is the property of Petros Holdings Ltd. It must not be copied in any form except for the purpose of specifying the use of MPT products in construction projects.

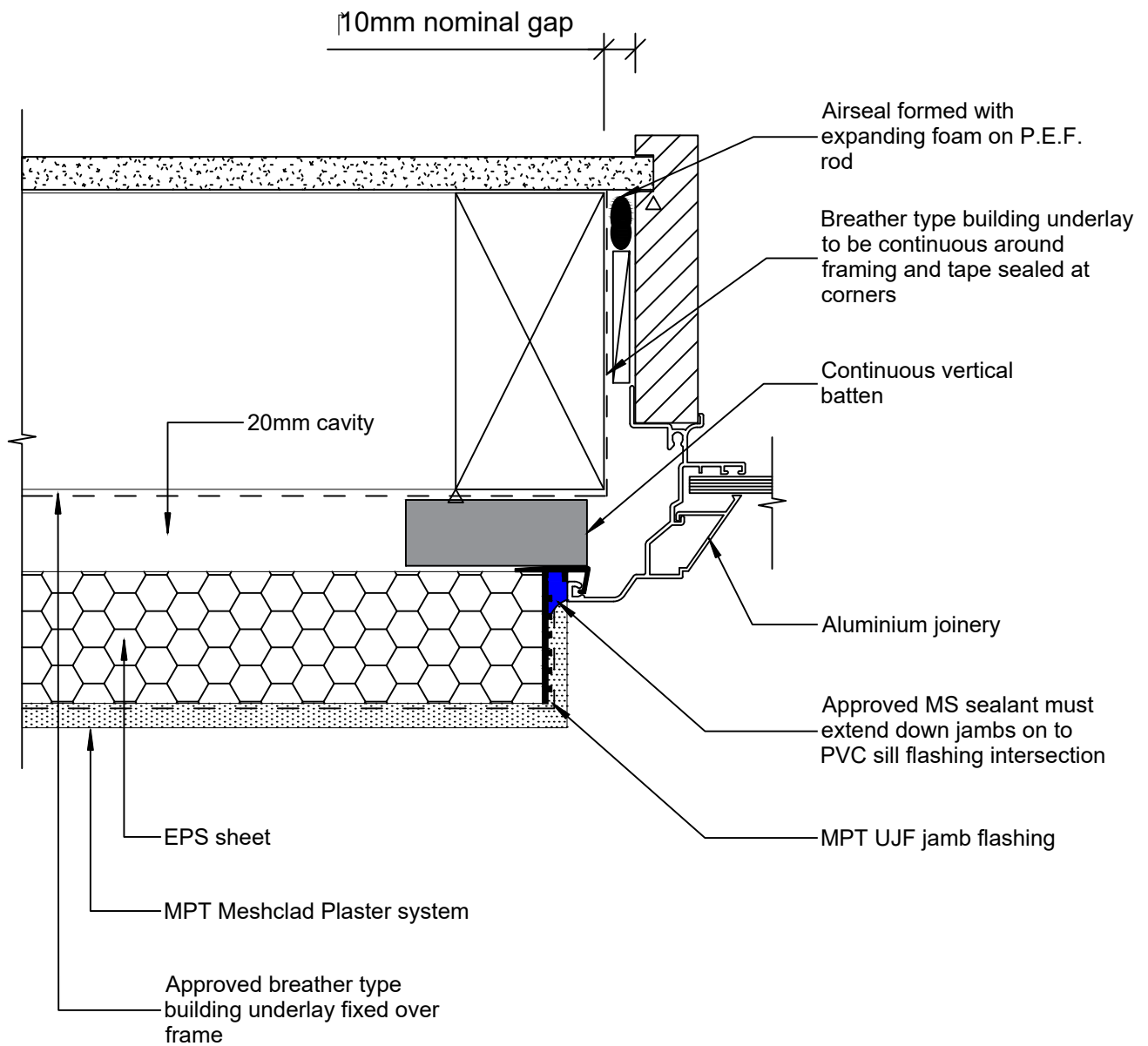

© 2019 Petros Holdings Ltd



**Mineral
Plaster**
Technology

61 Hillside Rd, Wairau Valley
Auckland 0627
New Zealand
www.mineralplaster.co.nz

Ph: 0800 25 23 678

MPT Meshclad System Window - Aluminium Jamb Detail

Reference: MPT_M163

Date: June 2019

Scale: 1 : 2 @ A4

Revision: 2

TERMS OF USE Disclaimer: This information is intended solely as a guide for use of MPT products. Before using you should ensure that the product is suitable for use in the specific application. Nothing in this information constitutes a statement of fitness for particular purpose and appropriate expert advice is to always be obtained. Petros Holdings Ltd makes no warranty regarding the use of this information. This drawing is the property of Petros Holdings Ltd. It must not be copied in any form except for the purpose of specifying the use of MPT products in construction projects.

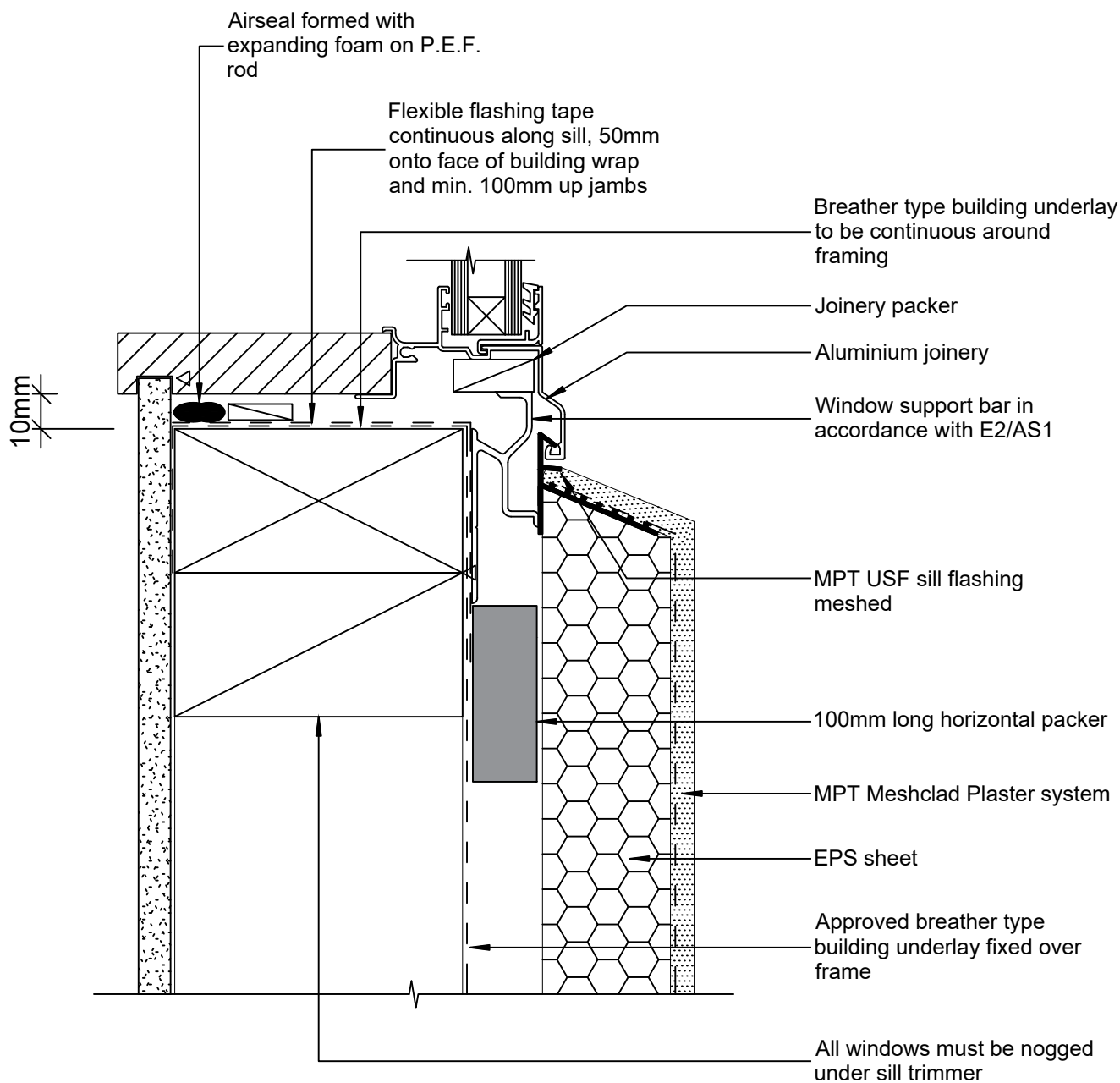

© 2019 Petros Holdings Ltd



**Mineral
Plaster**
Technology

61 Hillside Rd, Wairau Valley
Auckland 0627
New Zealand
www.mineralplaster.co.nz

Ph: 0800 25 23 678

MPT Meshclad System

Window - Aluminium Sill Detail

Reference: MPT_M164

Date: June 2019

Scale: 1 : 2 @ A4

Revision: 2

TERMS OF USE Disclaimer: This information is intended solely as a guide for use of MPT products. Before using you should ensure that the product is suitable for use in the specific application. Nothing in this information constitutes a statement of fitness for particular purpose and appropriate expert advice is to always be obtained. Petros Holdings Ltd makes no warranty regarding the use of this information. This drawing is the property of Petros Holdings Ltd. It must not be copied in any form except for the purpose of specifying the use of MPT products in construction projects.

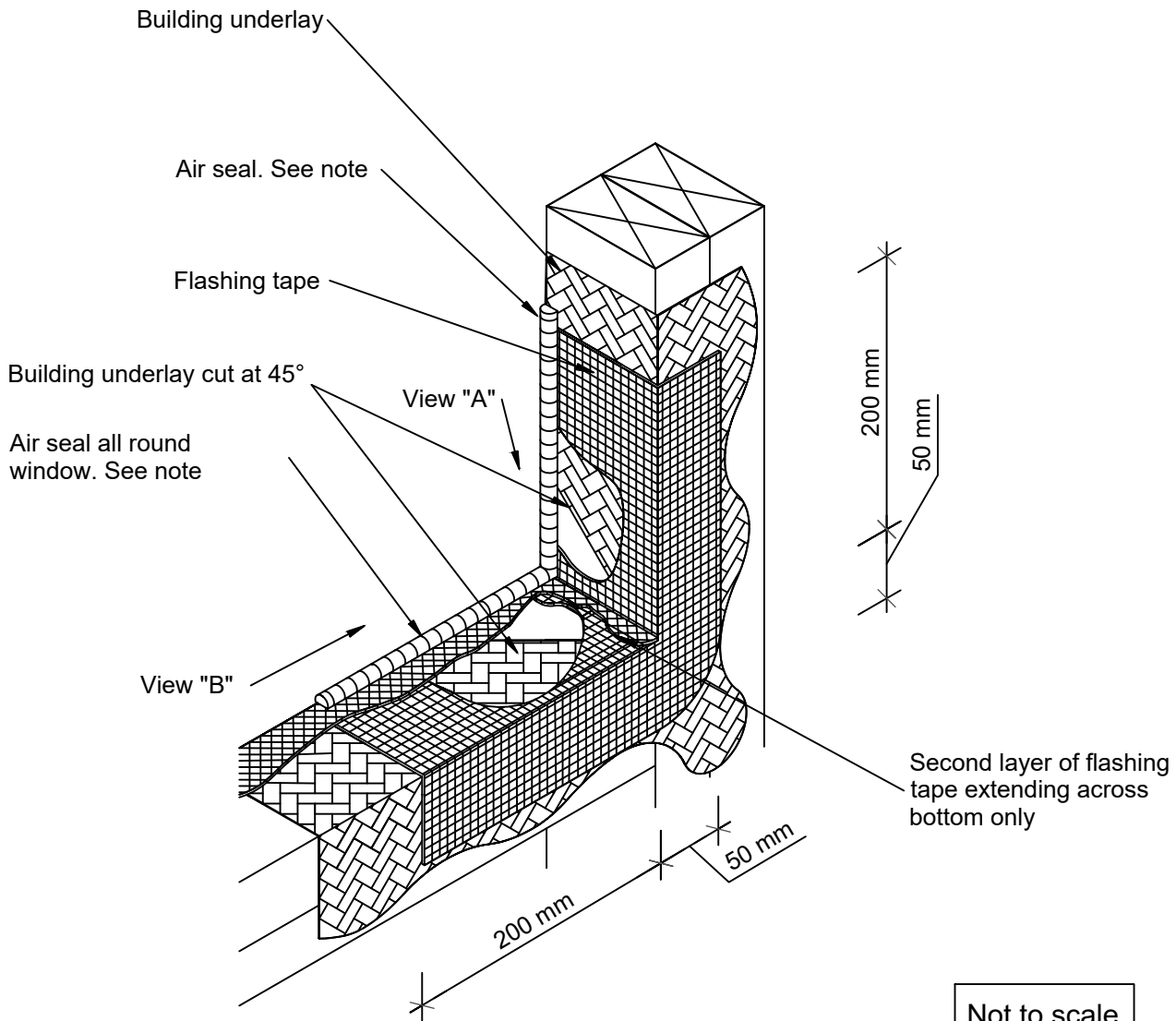

Note:

- Air seal formed with expanding foam.
- Laps to face downward
- Butterfly all corners of window and door openings

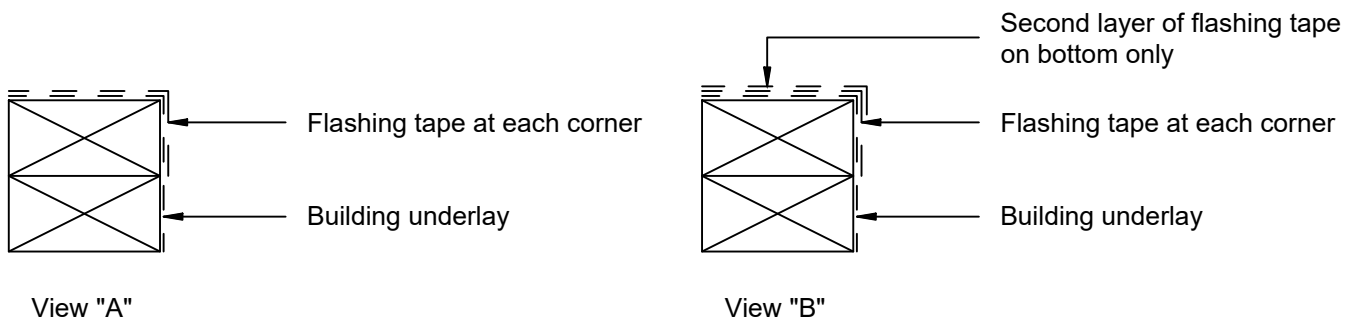

© 2019 Petros Holdings Ltd



61 Hillside Rd, Wairau Valley
Auckland 0627
New Zealand
www.mineralplaster.co.nz

Ph: 0800 25 23 678

MPT Meshclad System

Window - Sill Trim - Bottom Corner Detail

EIFS Setup

Reference: MPT_M165

Date: June 2019

Scale: 1 : 5 @ A4

Revision: 2

TERMS OF USE Disclaimer: This information is intended solely as a guide for use of MPT products. Before using you should ensure that the product is suitable for use in the specific application. Nothing in this information constitutes a statement of fitness for particular purpose and appropriate expert advice is to always be obtained. Petros Holdings Ltd makes no warranty regarding the use of this information. This drawing is the property of Petros Holdings Ltd. It must not be copied in any form except for the purpose of specifying the use of MPT products in construction projects.