

**Important Note:**

Mortar joints  $10\text{mm} \pm 3$ ,  
6mm max rake (Hard-tooled  
concave joint preferred)

© 2019 Petros Holdings Ltd



**Mineral  
Plaster**  
Technology

61 Hillside Rd, Wairau Valley  
Auckland 0627  
New Zealand  
www.mineralplaster.co.nz

Ph: 0800 25 23 678

## MPT Stoneclad System

### Vertical Control Joint

Reference: MPT\_S007

Date: September 2019

Scale: 1 : 2 @ A4

Revision: 2

TERMS OF USE Disclaimer: This information is intended solely as a guide for use of MPT products. Before using you should ensure that the product is suitable for use in the specific application. Nothing in this information constitutes a statement of fitness for particular purpose and appropriate expert advice is to always be obtained. Petros Holdings Ltd makes no warranty regarding the use of this information. This drawing is the property of Petros Holdings Ltd. It must not be copied in any form except for the purpose of specifying the use of MPT products in construction projects.

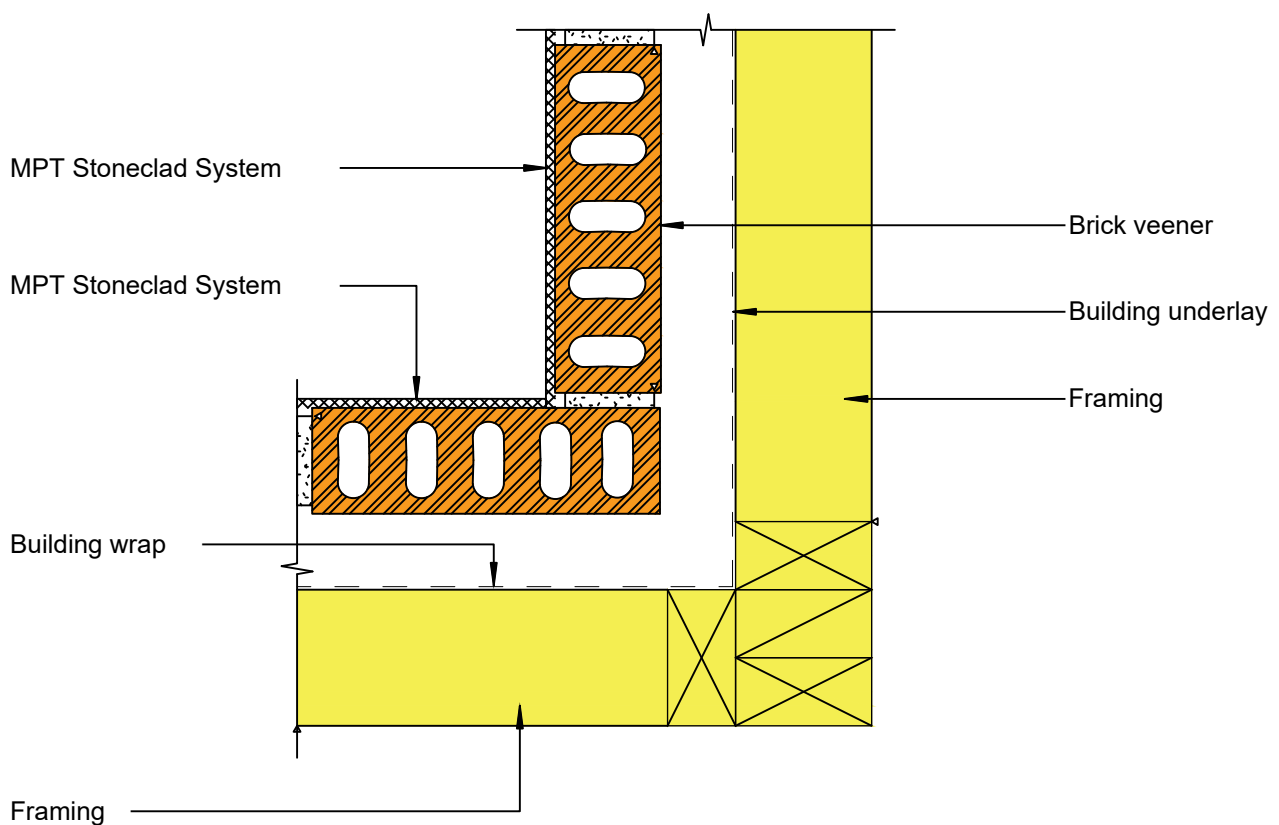

**Important Note:**  
Mortar joints 10mm  $\pm$  3,  
6mm max rake (Hard-tooled  
concave joint preferred)

© 2019 Petros Holdings Ltd



**Mineral  
Plaster**  
Technology

61 Hillside Rd, Wairau Valley  
Auckland 0627  
New Zealand  
www.mineralplaster.co.nz

Ph: 0800 25 23 678

## MPT Stoneclad System

### Internal Corner

Reference: MPT\_S008

Date: September 2019

Scale: 1 : 5 @ A4

Revision: 2

TERMS OF USE Disclaimer: This information is intended solely as a guide for use of MPT products. Before using you should ensure that the product is suitable for use in the specific application. Nothing in this information constitutes a statement of fitness for particular purpose and appropriate expert advice is to always be obtained. Petros Holdings Ltd makes no warranty regarding the use of this information. This drawing is the property of Petros Holdings Ltd. It must not be copied in any form except for the purpose of specifying the use of MPT products in construction projects.

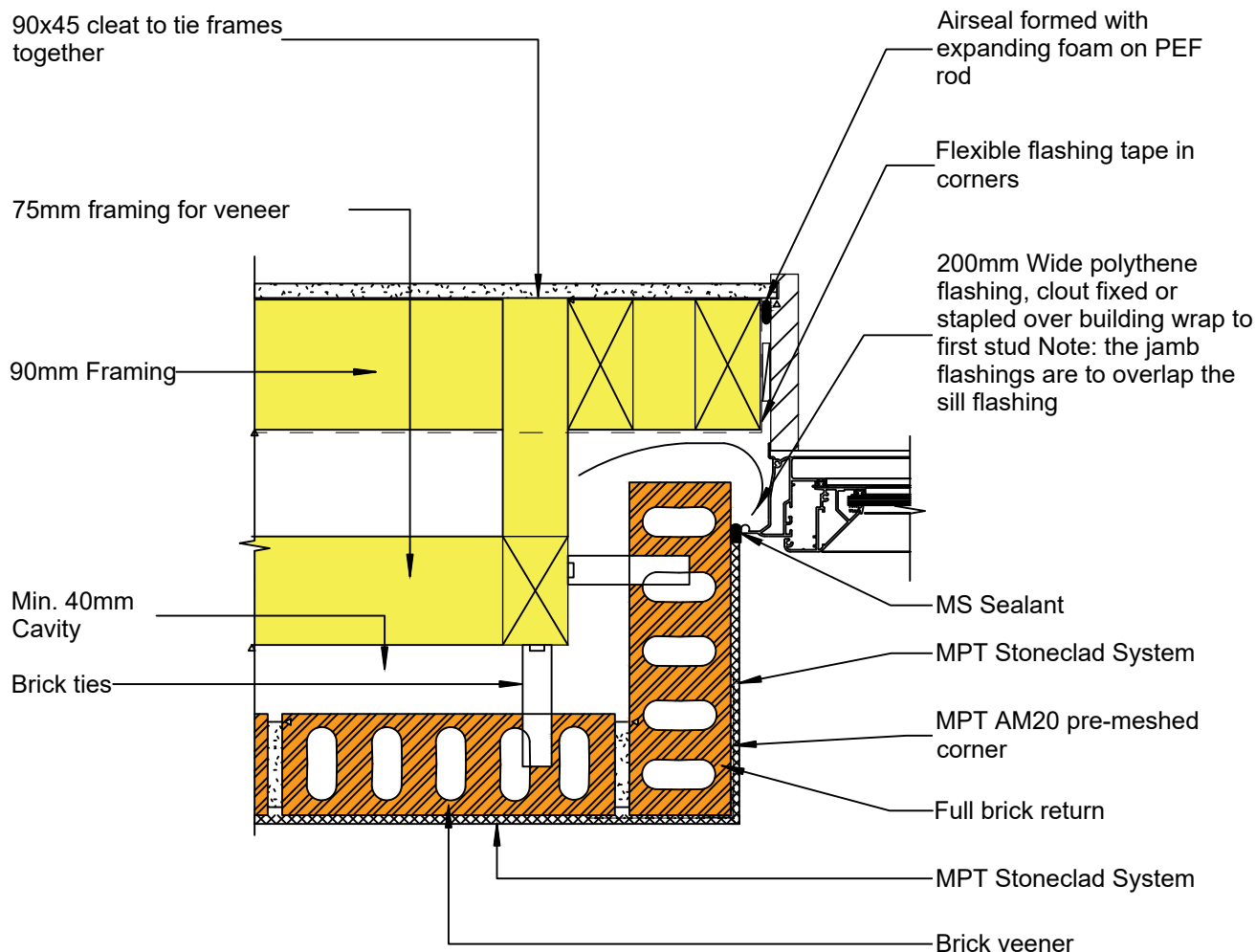

**Important Note:**  
Mortar joints  $10\text{mm} \pm 3$ ,  
6mm max rake (Hard-tooled  
concave joint preferred)

© 2019 Petros Holdings Ltd



61 Hillside Rd, Wairau Valley  
Auckland 0627  
New Zealand  
www.mineralplaster.co.nz

Ph: 0800 25 23 678

## MPT Stoneclad System

### Deep Reveal Jamb - Double Stud Framing

Reference: MPT\_S009

Date: September 2019

Scale: 1 : 5 @ A4

Revision: 2

TERMS OF USE Disclaimer: This information is intended solely as a guide for use of MPT products. Before using you should ensure that the product is suitable for use in the specific application. Nothing in this information constitutes a statement of fitness for particular purpose and appropriate expert advice is to always be obtained. Petros Holdings Ltd makes no warranty regarding the use of this information. This drawing is the property of Petros Holdings Ltd. It must not be copied in any form except for the purpose of specifying the use of MPT products in construction projects.

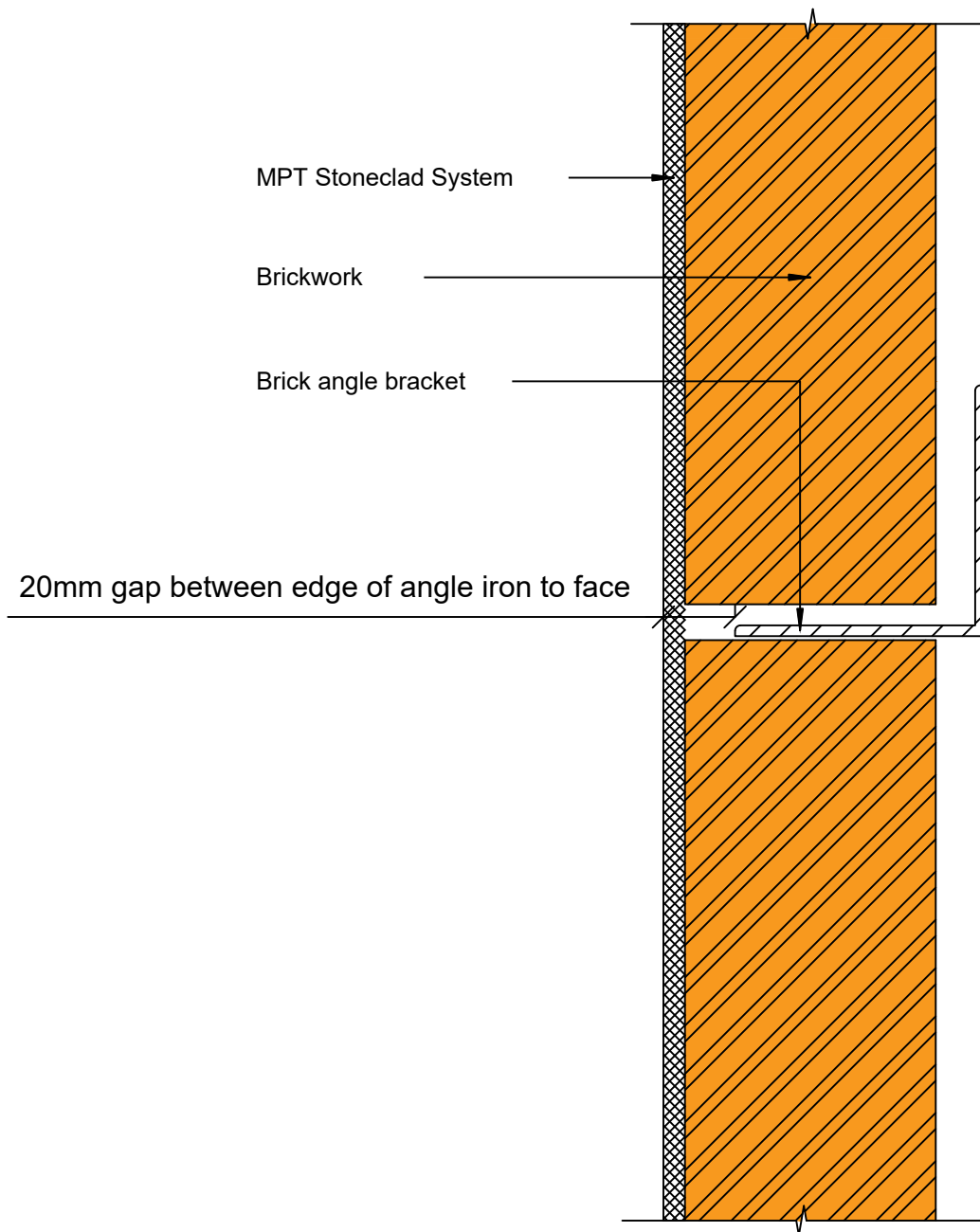

**Important Note:**

- Mortar joints 10mm  $\pm$  3, 6mm max rake (Hard-tooled concave joint preferred).
- The steel lintel is NOT to be installed both fixed to the timber lintel and in the mortar course. If it is in the mortar course, leave a 5mm clearance on both sides.

© 2019 Petros Holdings Ltd



**Mineral  
Plaster**  
Technology

61 Hillside Rd, Wairau Valley  
Auckland 0627  
New Zealand  
www.mineralplaster.co.nz

Ph: 0800 25 23 678

## MPT Stoneclad System

### Single Angle - With Packer

Reference: MPT\_S010

Date: September 2019

Scale: 1 : 2 @ A4

Revision: 2

TERMS OF USE Disclaimer: This information is intended solely as a guide for use of MPT products. Before using you should ensure that the product is suitable for use in the specific application. Nothing in this information constitutes a statement of fitness for particular purpose and appropriate expert advice is to always be obtained. Petros Holdings Ltd makes no warranty regarding the use of this information. This drawing is the property of Petros Holdings Ltd. It must not be copied in any form except for the purpose of specifying the use of MPT products in construction projects.

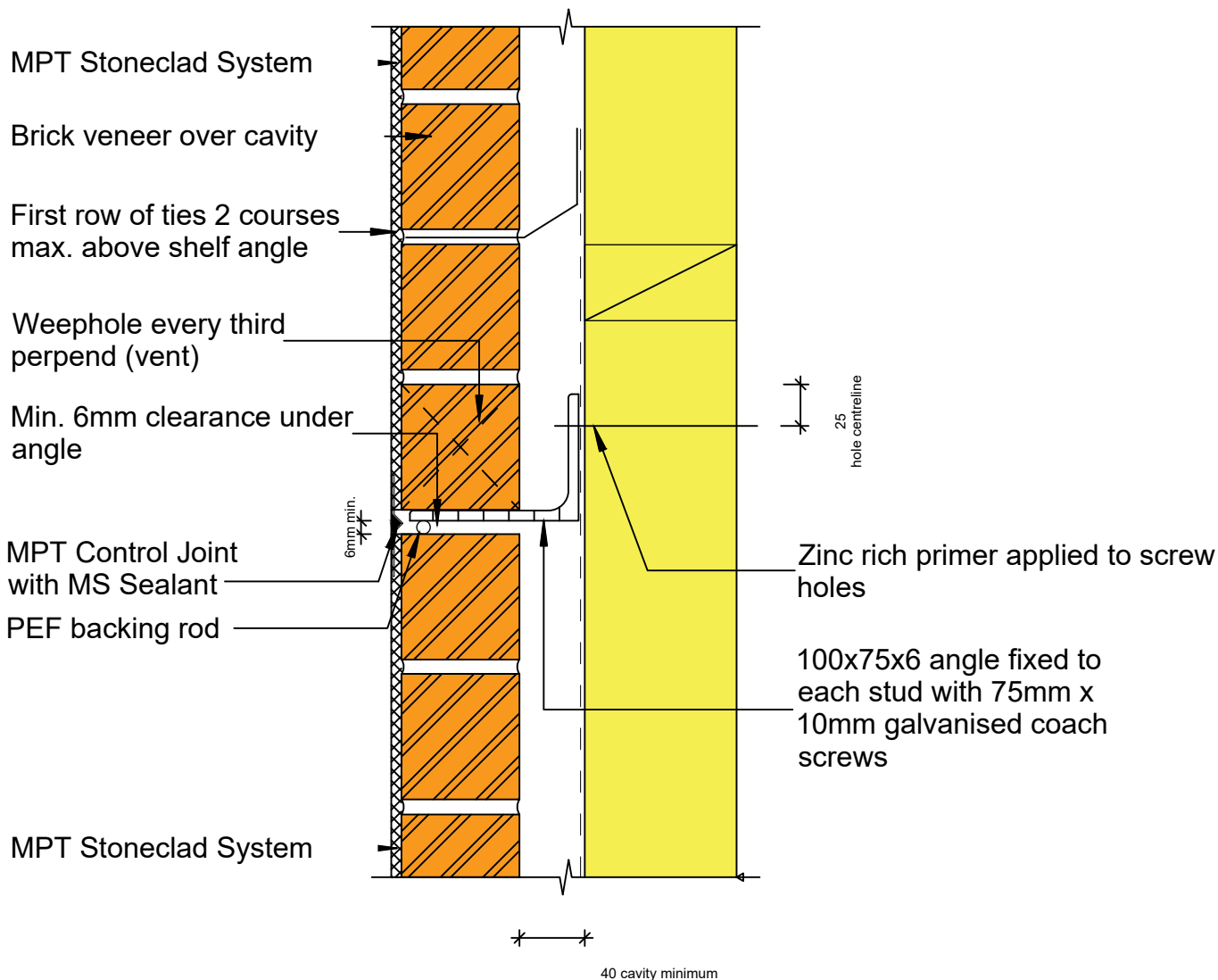

Note that the Brick Two Storey Solution covered in Design Note C1 does not require the use of shelf angles if slip joints are used, however they may still be a preferred option in some circumstances

© 2019 Petros Holdings Ltd



**Mineral  
Plaster**  
Technology

61 Hillside Rd, Wairau Valley  
Auckland 0627  
New Zealand  
www.mineralplaster.co.nz

Ph: 0800 25 23 678

## MPT Stoneclad System

### Shelf Angle - Hidden Joint Option 1

Reference: MPT\_S011

Date: September 2019

Scale: 1 : 4 @ A4

Revision: 2

TERMS OF USE Disclaimer: This information is intended solely as a guide for use of MPT products. Before using you should ensure that the product is suitable for use in the specific application. Nothing in this information constitutes a statement of fitness for particular purpose and appropriate expert advice is to always be obtained. Petros Holdings Ltd makes no warranty regarding the use of this information. This drawing is the property of Petros Holdings Ltd. It must not be copied in any form except for the purpose of specifying the use of MPT products in construction projects.

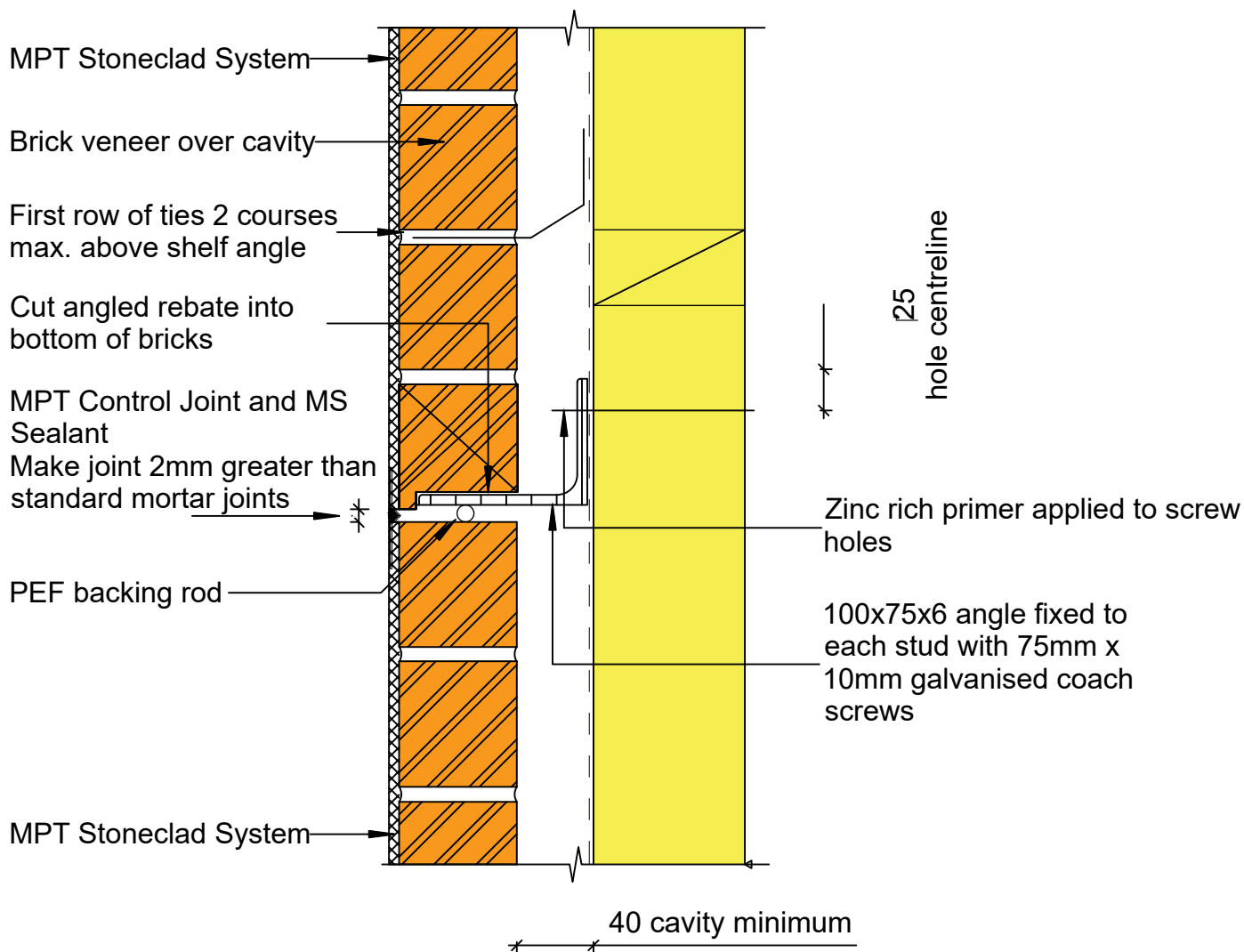

**Note:**

- Mortar joints 10mm  $\pm$  3, 6mm max rake (Hard-tooled concave joint preferred).
- The Brick Two Storey Solution covered in Design Note C1 does not require the use of shelf angles if slip joints are used, however they may still be a preferred option in some circumstances.

© 2019 Petros Holdings Ltd



**Mineral  
Plaster**  
Technology

61 Hillside Rd, Wairau Valley  
Auckland 0627  
New Zealand  
www.mineralplaster.co.nz

Ph: 0800 25 23 678

## MPT Stoneclad System

Shelf Angle - Hidden Joint Option 2

Reference: MPT\_S012

Date: September 2019

Scale: 1 : 4 @ A4

Revision: 2

TERMS OF USE Disclaimer: This information is intended solely as a guide for use of MPT products. Before using you should ensure that the product is suitable for use in the specific application. Nothing in this information constitutes a statement of fitness for particular purpose and appropriate expert advice is to always be obtained. Petros Holdings Ltd makes no warranty regarding the use of this information. This drawing is the property of Petros Holdings Ltd. It must not be copied in any form except for the purpose of specifying the use of MPT products in construction projects.

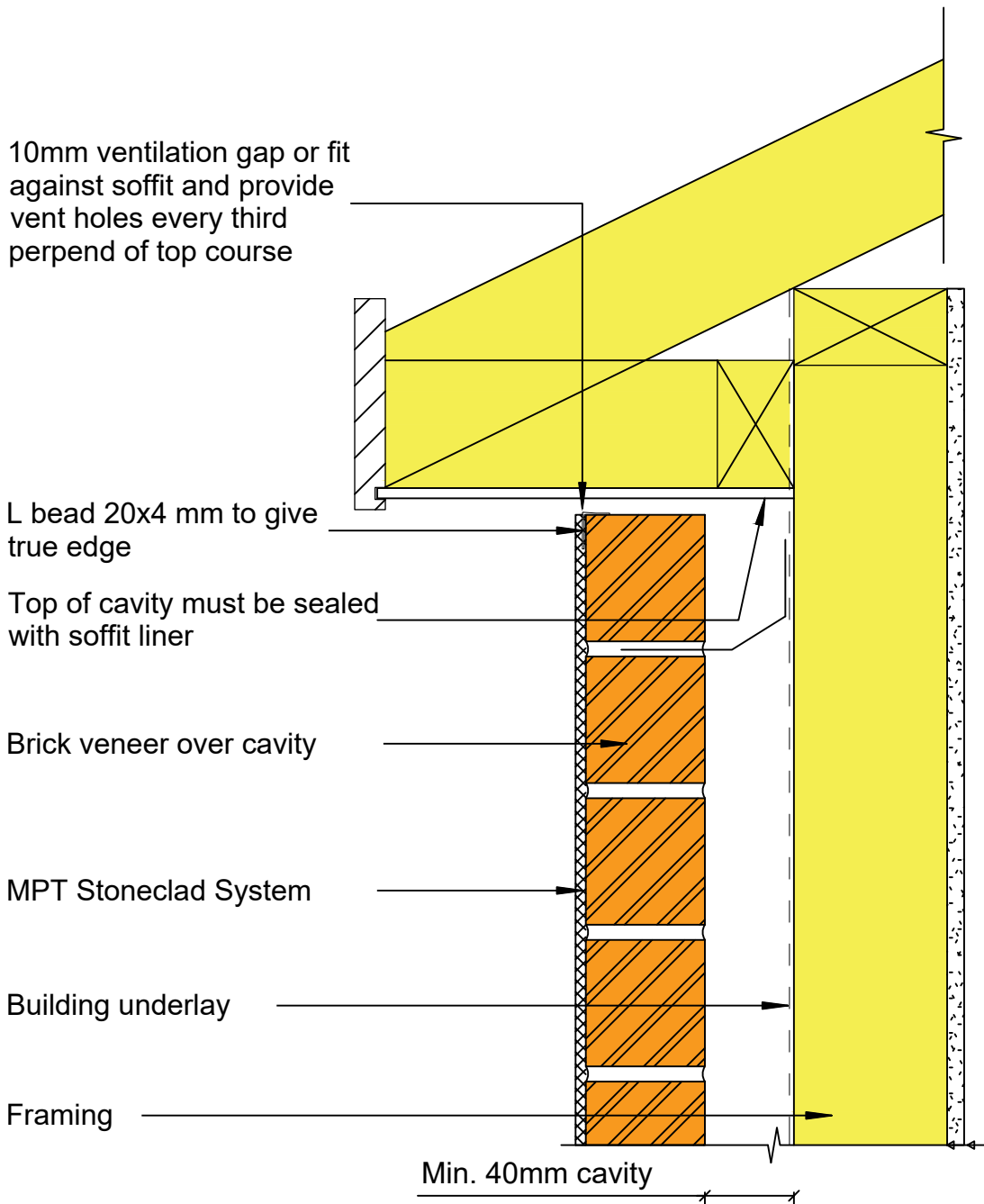

**Important Note:**  
Mortar joints 10mm  $\pm$  3,  
6mm max rake (Hard-tooled  
concave joint preferred)

© 2019 Petros Holdings Ltd



**Mineral  
Plaster**  
Technology

61 Hillside Rd, Wairau Valley  
Auckland 0627  
New Zealand  
www.mineralplaster.co.nz

Ph: 0800 25 23 678

## MPT Stoneclad System

### Flat Soffit Detail

Reference: MPT\_S013

Date: September 2019

Scale: 1 : 4 @ A4

Revision: 2

TERMS OF USE Disclaimer: This information is intended solely as a guide for use of MPT products. Before using you should ensure that the product is suitable for use in the specific application. Nothing in this information constitutes a statement of fitness for particular purpose and appropriate expert advice is to always be obtained. Petros Holdings Ltd makes no warranty regarding the use of this information. This drawing is the property of Petros Holdings Ltd. It must not be copied in any form except for the purpose of specifying the use of MPT products in construction projects.

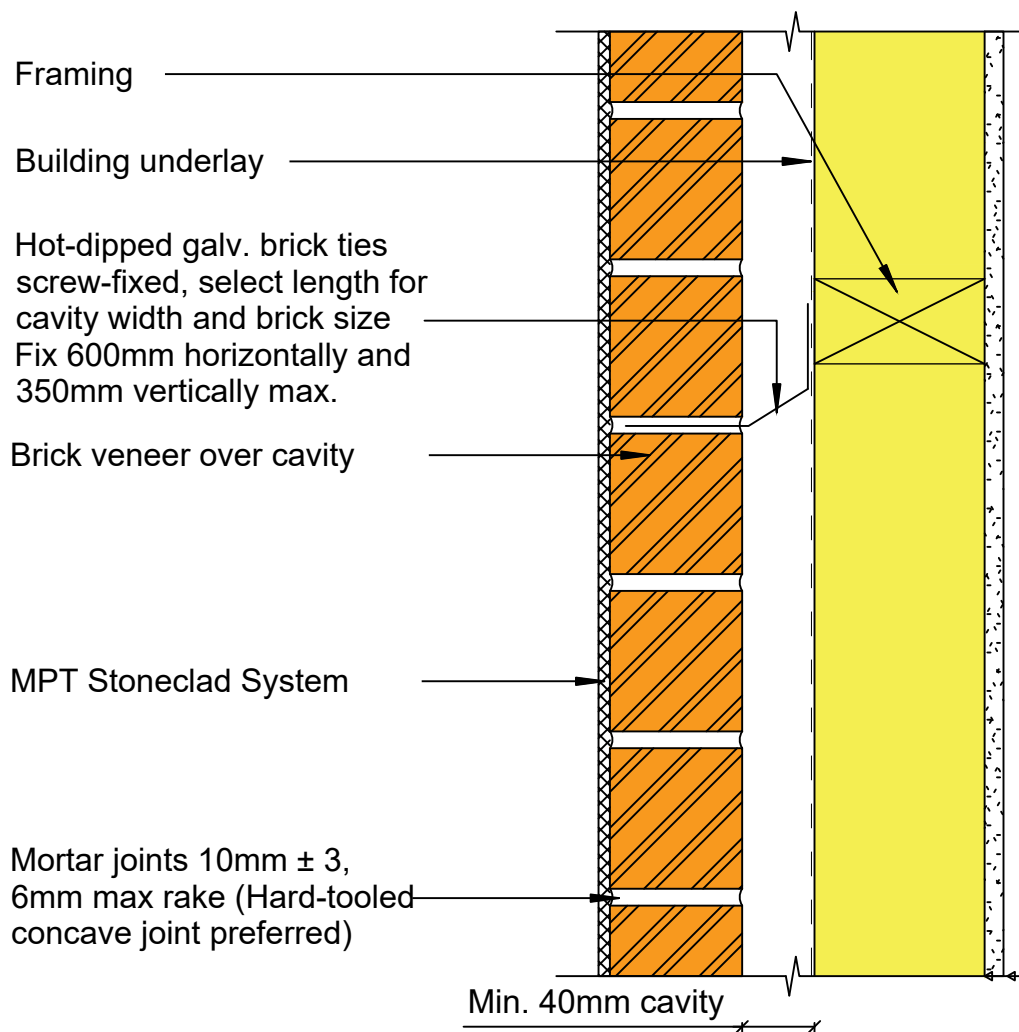

© 2019 Petros Holdings Ltd



**Mineral  
Plaster**  
Technology

61 Hillside Rd, Wairau Valley  
Auckland 0627  
New Zealand  
www.mineralplaster.co.nz

Ph: 0800 25 23 678

## MPT Stoneclad System

### Wall Section Typical

Reference: MPT\_S014

Date: September 2019

Scale: 1 : 4 @ A4

Revision: 2

TERMS OF USE Disclaimer: This information is intended solely as a guide for use of MPT products. Before using you should ensure that the product is suitable for use in the specific application. Nothing in this information constitutes a statement of fitness for particular purpose and appropriate expert advice is to always be obtained. Petros Holdings Ltd makes no warranty regarding the use of this information. This drawing is the property of Petros Holdings Ltd. It must not be copied in any form except for the purpose of specifying the use of MPT products in construction projects.



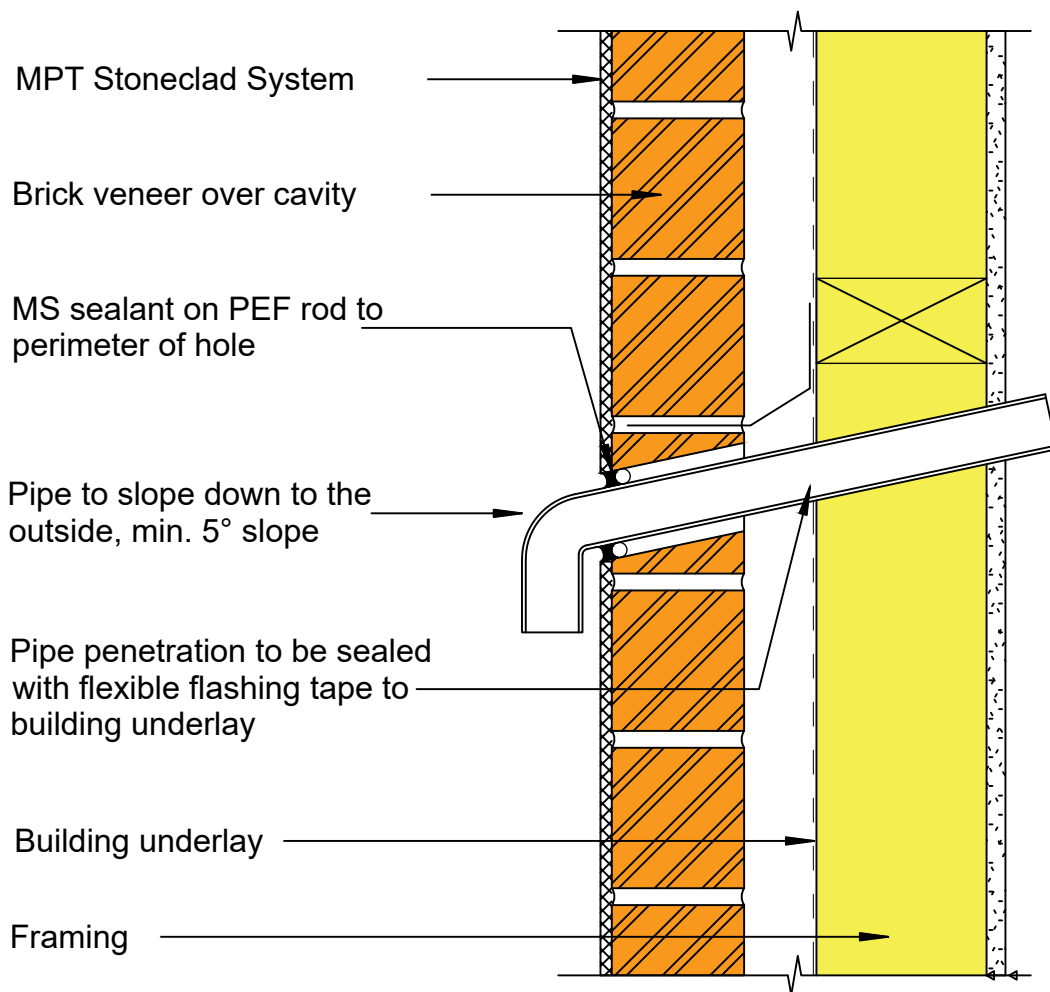

**Important Note:**

Mortar joints 10mm  $\pm$  3,  
6mm max rake (Hard-tooled  
concave joint preferred)

© 2019 Petros Holdings Ltd



**Mineral  
Plaster**  
Technology

61 Hillside Rd, Wairau Valley  
Auckland 0627  
New Zealand  
www.mineralplaster.co.nz

Ph: 0800 25 23 678

## MPT Stoneclad System

### Pipe Penetration

Reference: MPT\_S015

Date: September 2019

Scale: 1 : 4 @ A4

Revision: 2

TERMS OF USE Disclaimer: This information is intended solely as a guide for use of MPT products. Before using you should ensure that the product is suitable for use in the specific application. Nothing in this information constitutes a statement of fitness for particular purpose and appropriate expert advice is to always be obtained. Petros Holdings Ltd makes no warranty regarding the use of this information. This drawing is the property of Petros Holdings Ltd. It must not be copied in any form except for the purpose of specifying the use of MPT products in construction projects.

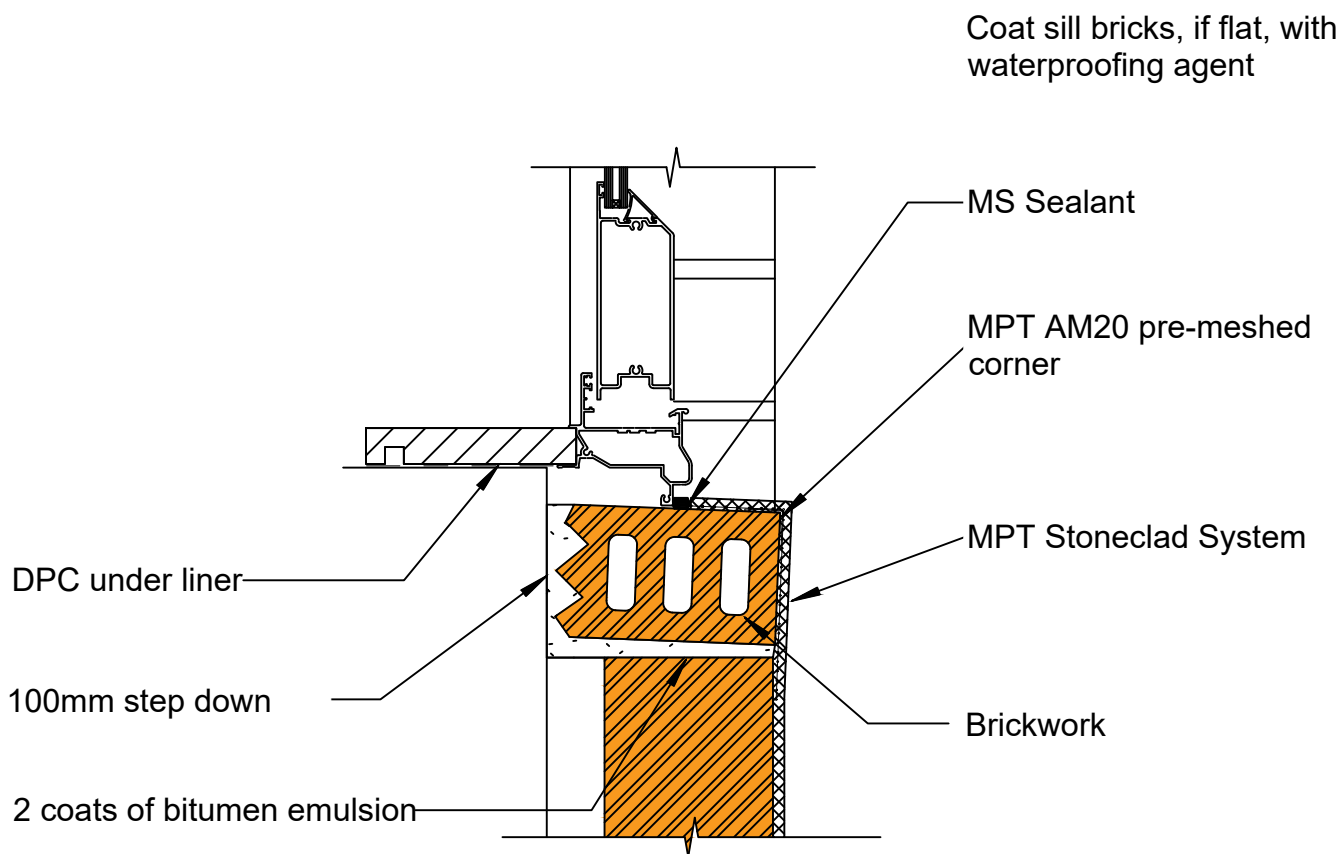

**Note:**

- If brick is to be sloped further, either increase the depth of the step or reduce the thickness of the block.
- Mortar joints 10mm  $\pm$  3, 6mm max rake (Hard-tooled concave joint preferred).

© 2019 Petros Holdings Ltd

**Mineral Plaster Technology**

61 Hillside Rd, Wairau Valley  
Auckland 0627  
New Zealand  
www.mineralplaster.co.nz Ph: 0800 25 23 678

**MPT Stoneclad System**  
Brick Door Sill

Reference: MPT\_S016

Date: September 2019

Scale: 1 : 4 @ A4

Revision: 2

TERMS OF USE Disclaimer: This information is intended solely as a guide for use of MPT products. Before using you should ensure that the product is suitable for use in the specific application. Nothing in this information constitutes a statement of fitness for particular purpose and appropriate expert advice is to always be obtained. Petros Holdings Ltd makes no warranty regarding the use of this information. This drawing is the property of Petros Holdings Ltd. It must not be copied in any form except for the purpose of specifying the use of MPT products in construction projects.

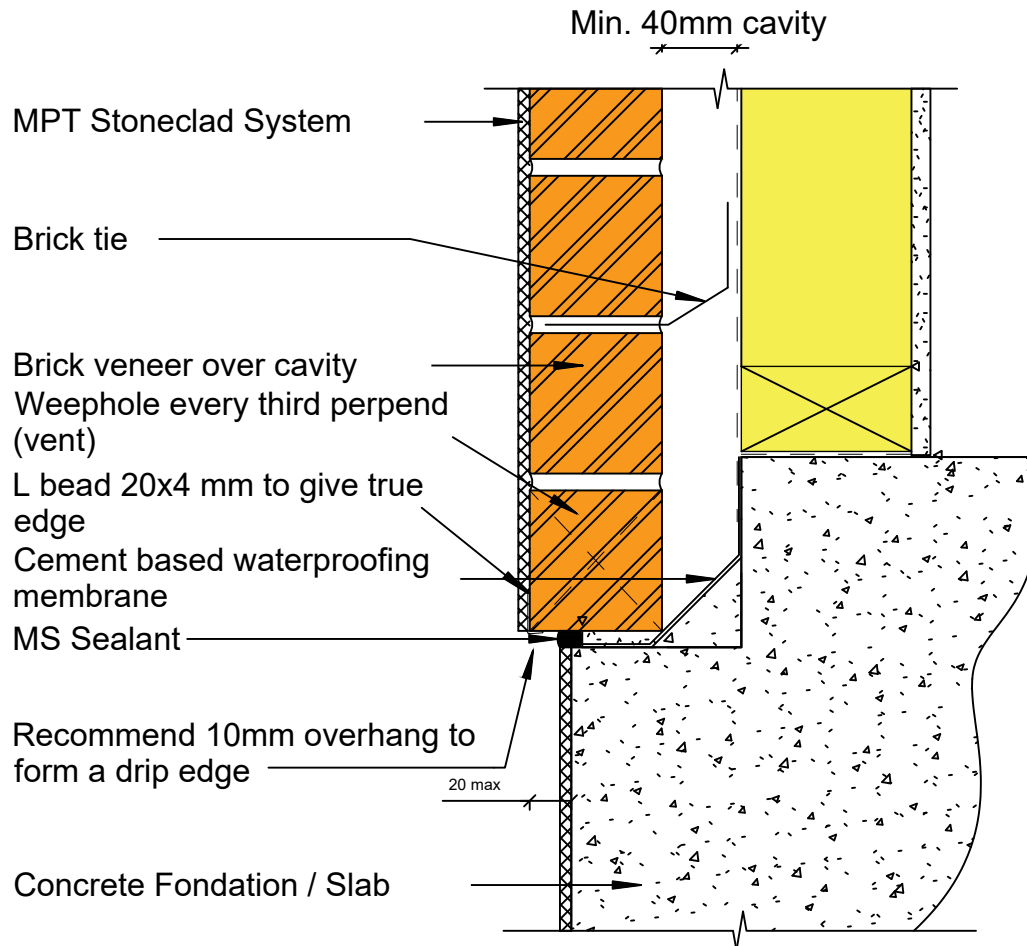

**Note:**

- Rumbled bricks may be wider than 70mm; if the cavity is the min. 40mm, the bricks must overhang the outside edge of the rebate.
- Mortar joints 10mm  $\pm$  3, 6mm max rake (Hard-tooled concave joint preferred).

© 2019 Petros Holdings Ltd



**Mineral  
Plaster**  
Technology

61 Hillside Rd, Wairau Valley  
Auckland 0627  
New Zealand  
www.mineralplaster.co.nz

Ph: 0800 25 23 678

## MPT Stoneclad System

Brick Veneer - Overhanging

Reference: MPT\_S017

Date: September 2019

Scale: 1 : 4 @ A4

Revision: 2

TERMS OF USE Disclaimer: This information is intended solely as a guide for use of MPT products. Before using you should ensure that the product is suitable for use in the specific application. Nothing in this information constitutes a statement of fitness for particular purpose and appropriate expert advice is to always be obtained. Petros Holdings Ltd makes no warranty regarding the use of this information. This drawing is the property of Petros Holdings Ltd. It must not be copied in any form except for the purpose of specifying the use of MPT products in construction projects.

Option 1

Option 2

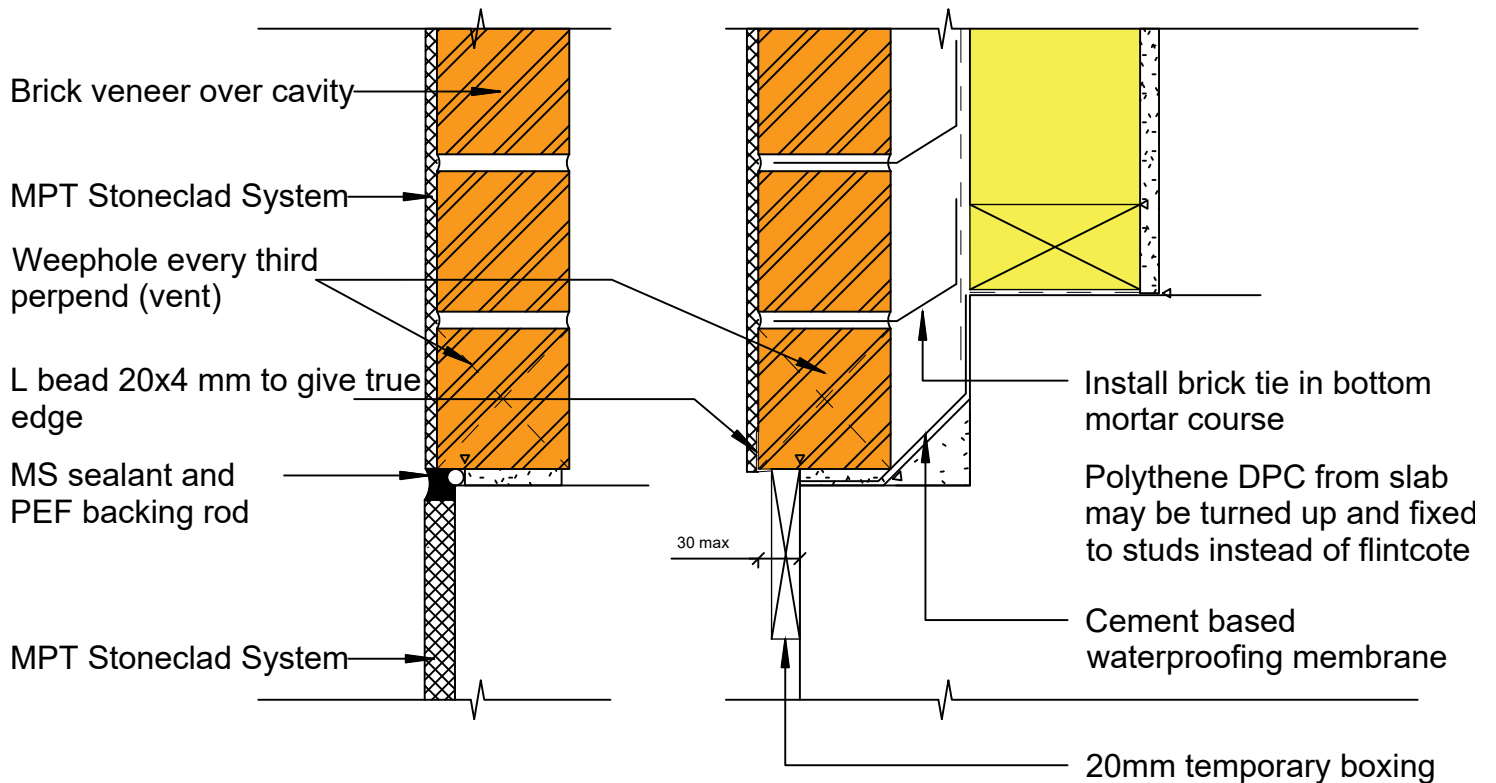

**Important Note:**

Mortar joints  $10\text{mm} \pm 3$ ,  
6mm max rake (Hard-tooled  
concave joint preferred)

© 2019 Petros Holdings Ltd



**Mineral  
Plaster**  
Technology

61 Hillside Rd, Wairau Valley  
Auckland 0627  
New Zealand  
www.mineralplaster.co.nz

Ph: 0800 25 23 678

**MPT Stoneclad System**  
Plastering of Concrete Base

Reference: MPT\_S018

Date: September 2019

Scale: 1 : 4 @ A4

Revision: 2

TERMS OF USE Disclaimer: This information is intended solely as a guide for use of MPT products. Before using you should ensure that the product is suitable for use in the specific application. Nothing in this information constitutes a statement of fitness for particular purpose and appropriate expert advice is to always be obtained. Petros Holdings Ltd makes no warranty regarding the use of this information. This drawing is the property of Petros Holdings Ltd. It must not be copied in any form except for the purpose of specifying the use of MPT products in construction projects.

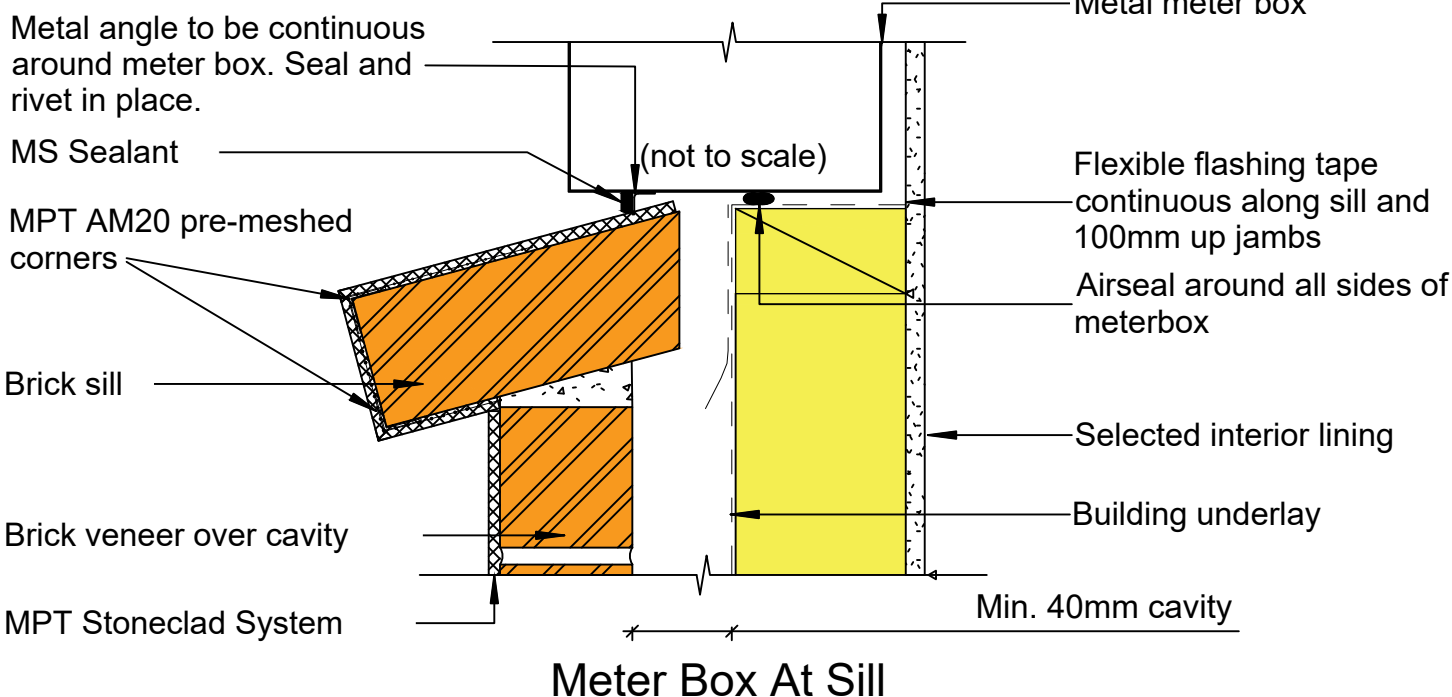
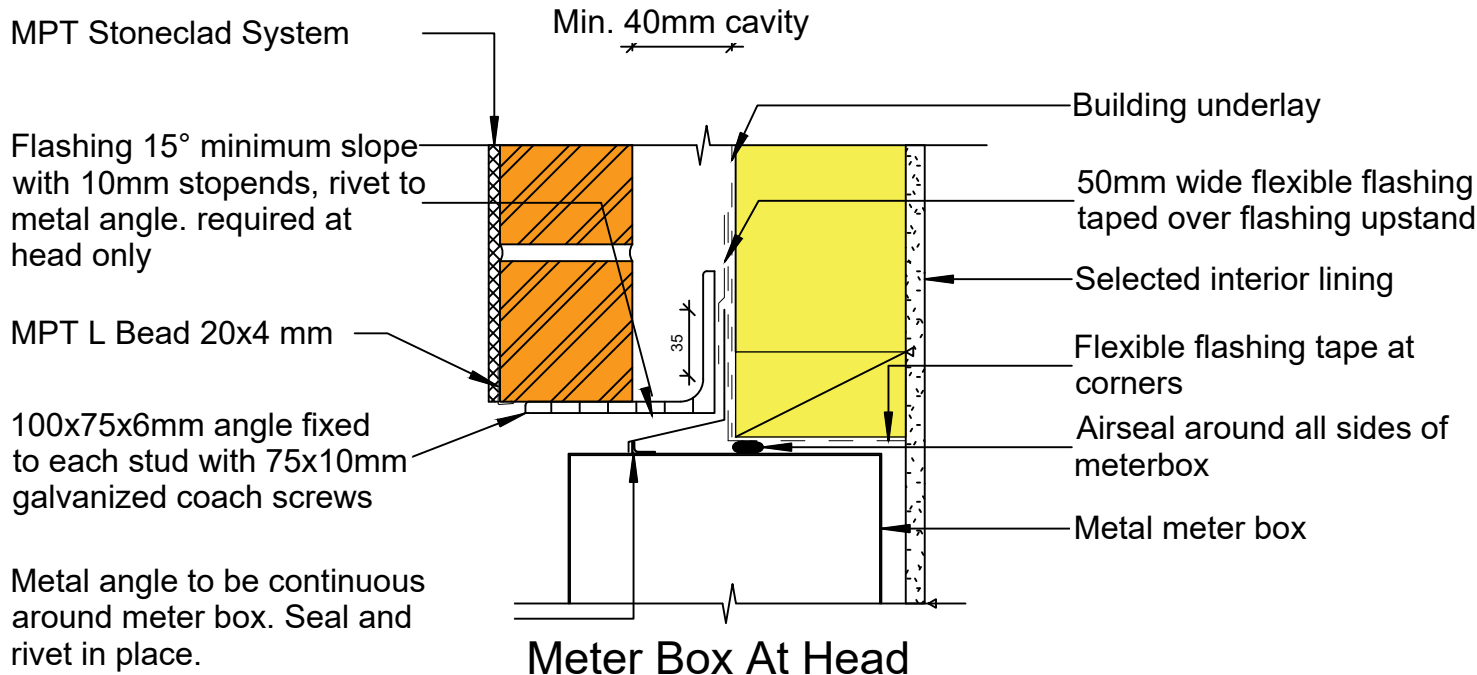

**Important Note:**  
Mortar joints 10mm  $\pm$  3,  
6mm max rake (Hard-tooled  
concave joint preferred)

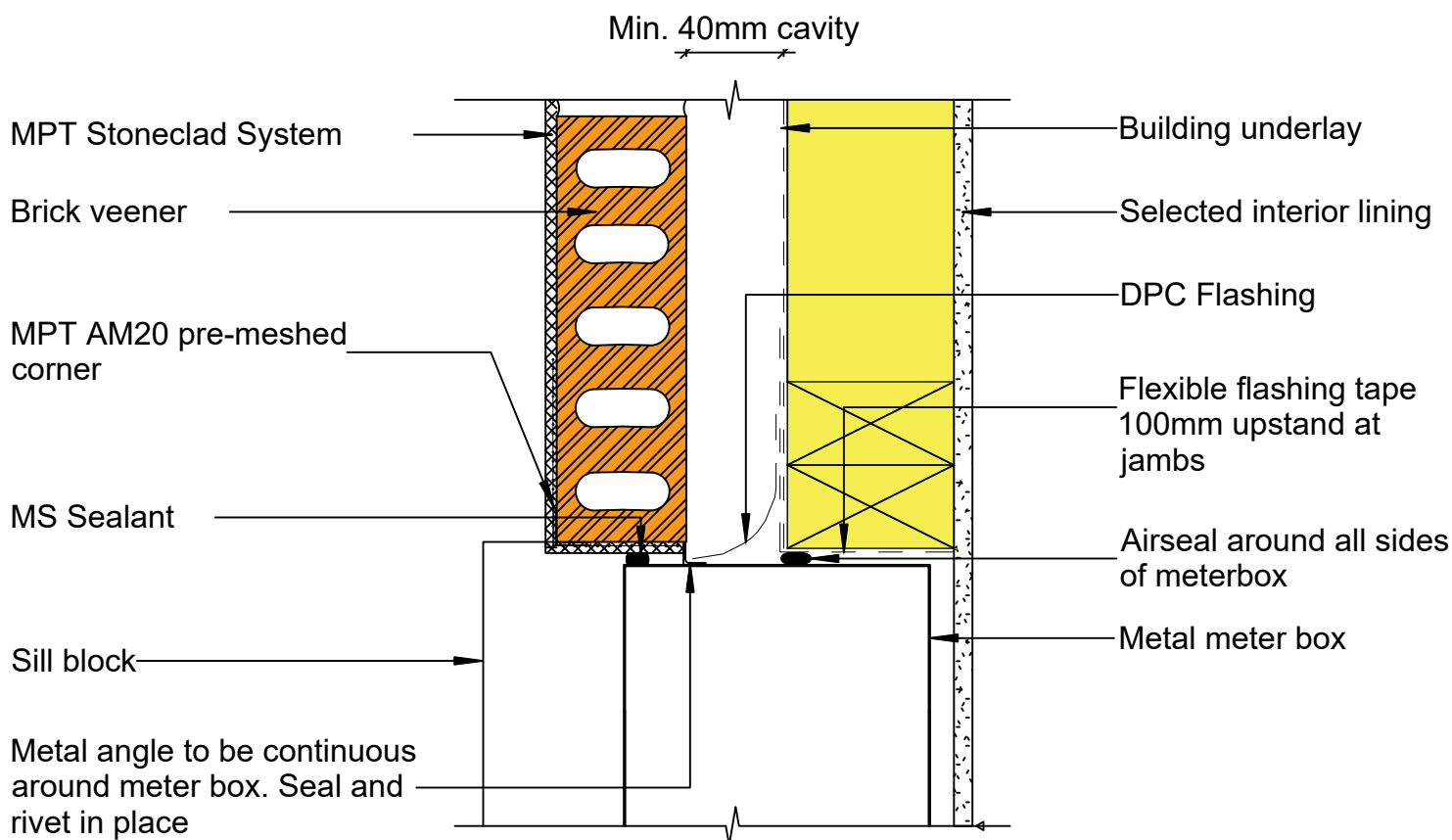

**Important Note:**  
Mortar joints  $10\text{mm} \pm 3$ ,  
6mm max rake (Hard-tooled  
concave joint preferred)

© 2019 Petros Holdings Ltd

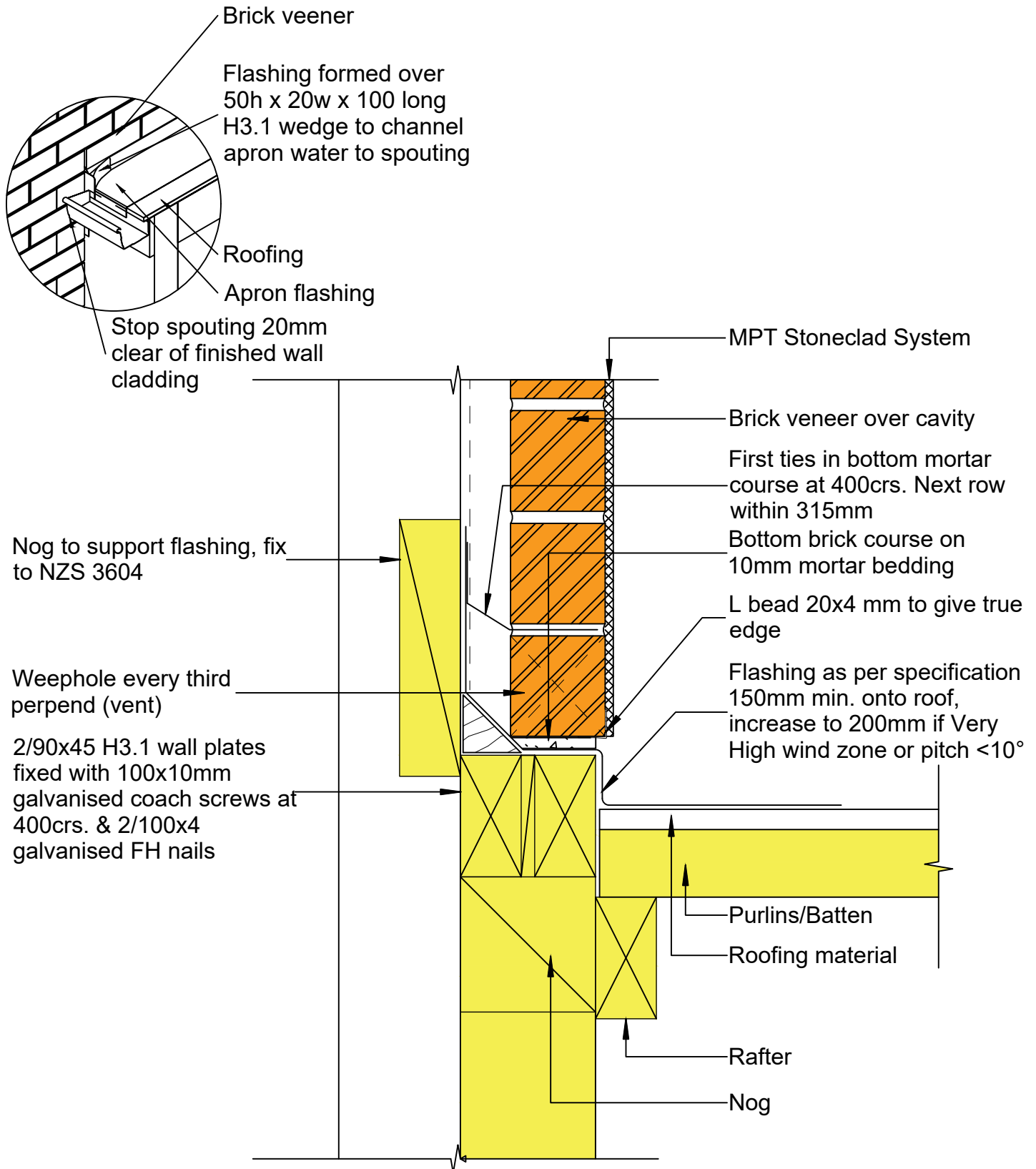

© 2019 Petros Holdings Ltd



**Mineral  
Plaster**  
Technology

61 Hillside Rd, Wairau Valley  
Auckland 0627  
New Zealand  
www.mineralplaster.co.nz

Ph: 0800 25 23 678

## MPT Stoneclad System

Wall at Side of Slope over Roofing Material

Reference: MPT\_S021

Date: September 2019

Scale: 1 : 4 @ A4

Revision: 2

TERMS OF USE Disclaimer: This information is intended solely as a guide for use of MPT products. Before using you should ensure that the product is suitable for use in the specific application. Nothing in this information constitutes a statement of fitness for particular purpose and appropriate expert advice is to always be obtained. Petros Holdings Ltd makes no warranty regarding the use of this information. This drawing is the property of Petros Holdings Ltd. It must not be copied in any form except for the purpose of specifying the use of MPT products in construction projects.

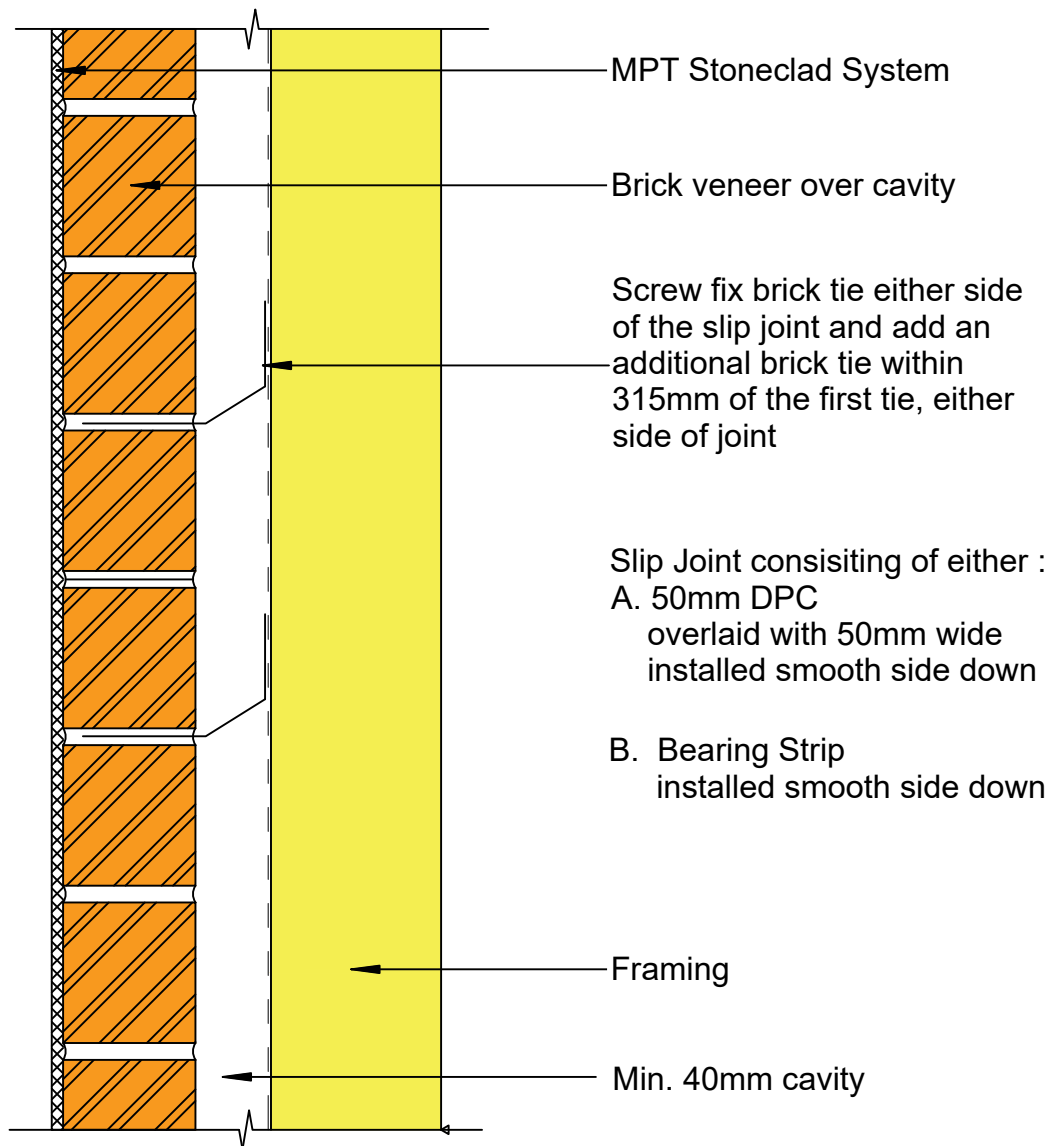

**Important Note:**  
Mortar joints  $10\text{mm} \pm 3$ ,  
6mm max rake (Hard-tooled  
concave joint preferred)



## MPT Stoneclad System Slip Joint

Reference: MPT\_S022

Date: September 2019

Scale: 1 : 4 @ A4

Revision: 2



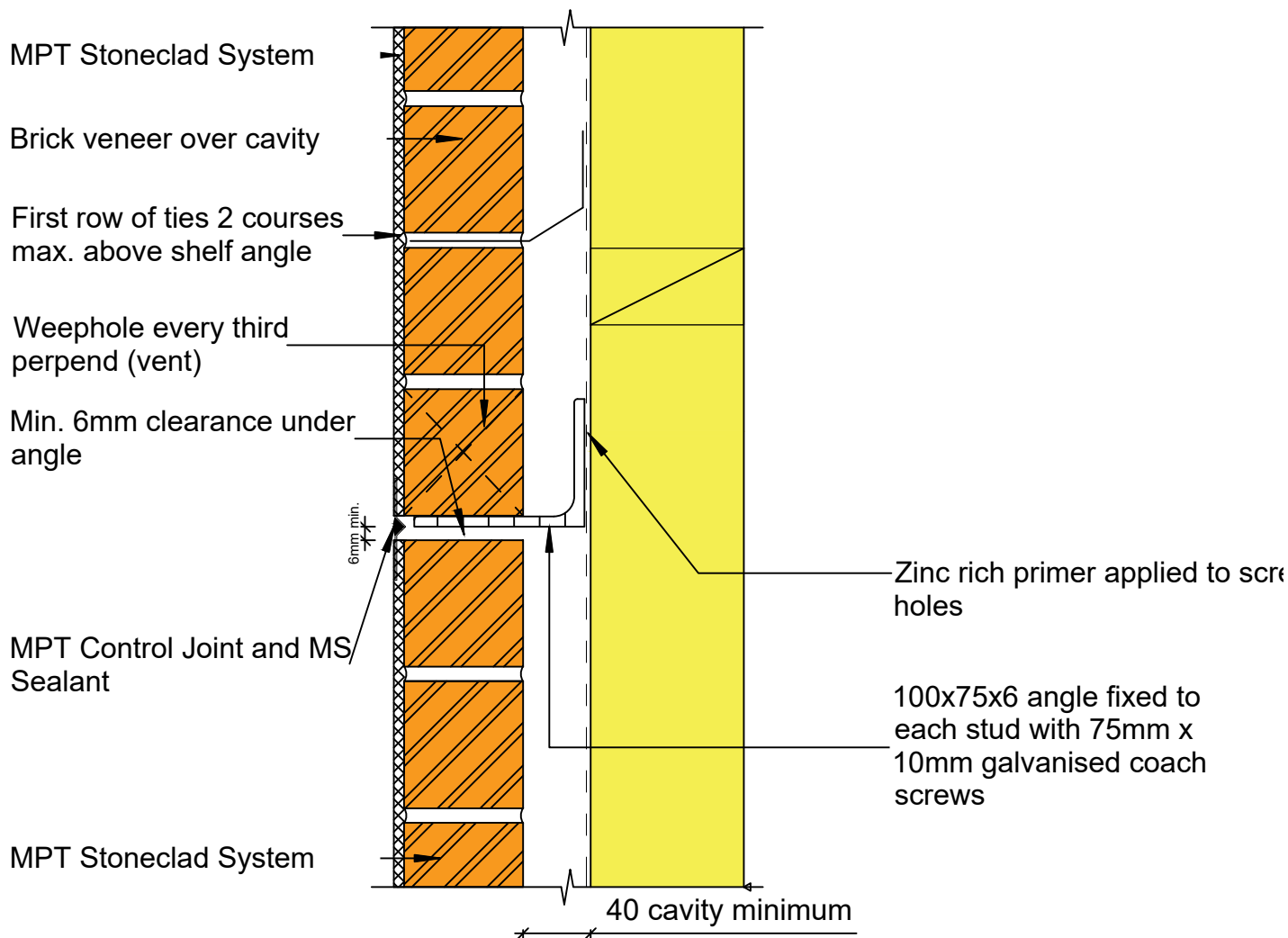

### Note:

- The Brick Two Storey Solution covered in Design Note C1 does not require the use of shelf angles if the slip joints are used, however they may still be a preferred option in some circumstances.
- Mortar joints 10mm  $\pm$  3, 6mm max rake (Hard-tooled concave joint preferred).

© 2019 Petros Holdings Ltd

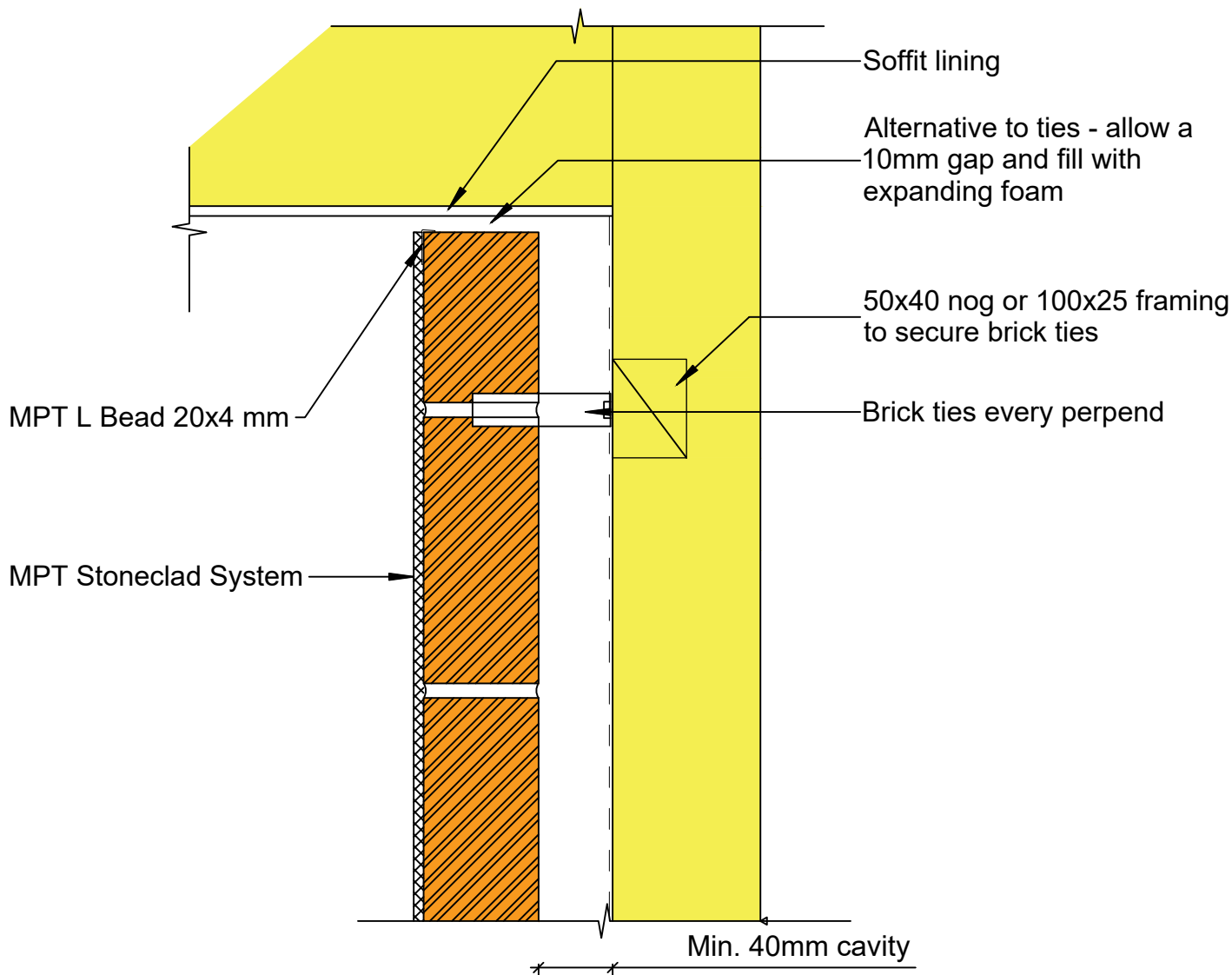

**Important Note:**

Mortar joints  $10\text{mm} \pm 3$ ,  
6mm max rake (Hard-tooled  
concave joint preferred)

© 2019 Petros Holdings Ltd



**Mineral  
Plaster**  
Technology

61 Hillside Rd, Wairau Valley  
Auckland 0627  
New Zealand  
www.mineralplaster.co.nz

Ph: 0800 25 23 678

**MPT Stoneclad System**  
Soffit Detail - Plaster Presto Bricks

Reference: MPT\_S024

Date: September 2019

Scale: 1 : 4 @ A4

Revision: 2

TERMS OF USE Disclaimer: This information is intended solely as a guide for use of MPT products. Before using you should ensure that the product is suitable for use in the specific application. Nothing in this information constitutes a statement of fitness for particular purpose and appropriate expert advice is to always be obtained. Petros Holdings Ltd makes no warranty regarding the use of this information. This drawing is the property of Petros Holdings Ltd. It must not be copied in any form except for the purpose of specifying the use of MPT products in construction projects.

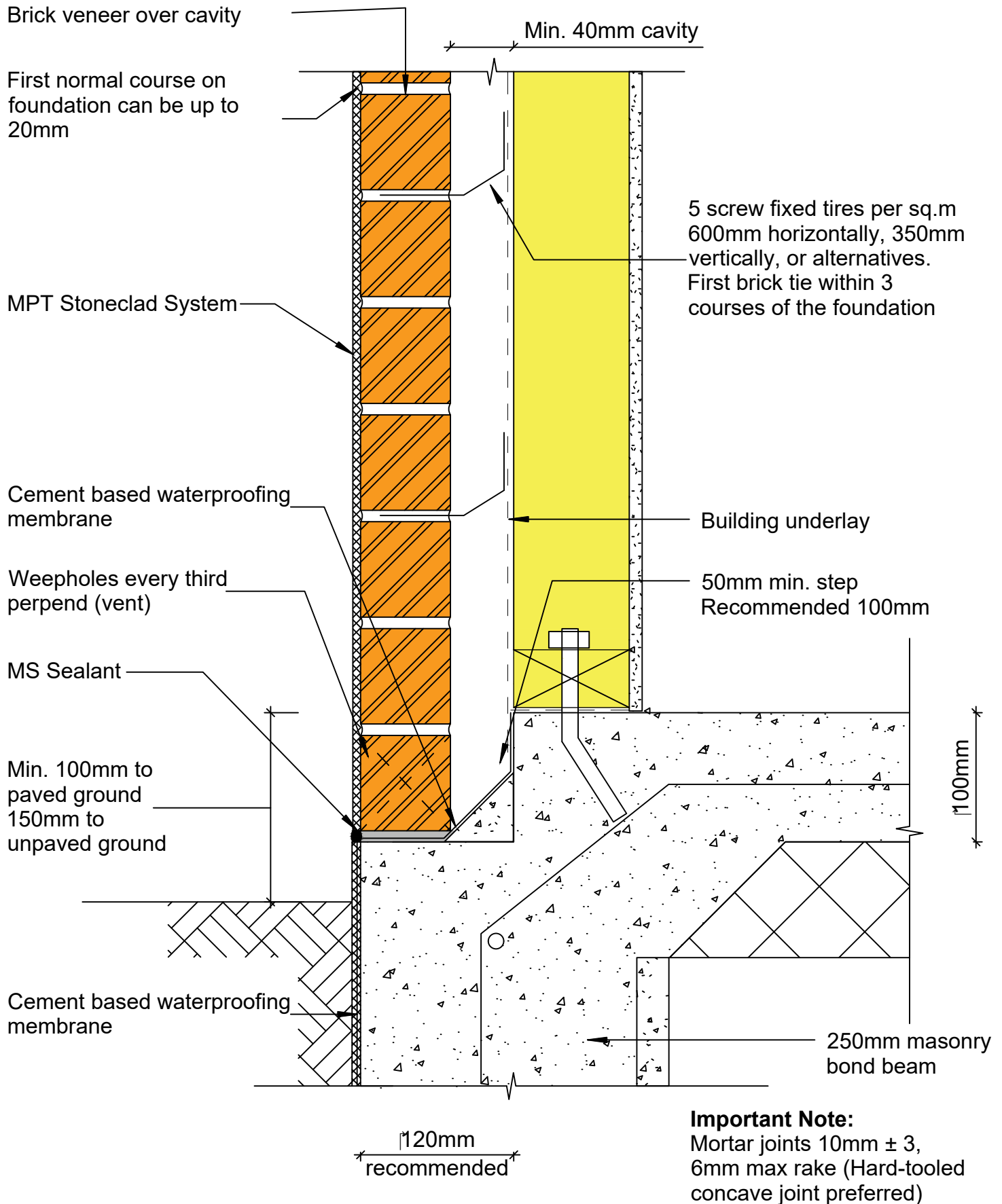

© 2019 Petros Holdings Ltd



**Mineral  
Plaster**  
Technology

61 Hillside Rd, Wairau Valley  
Auckland 0627  
New Zealand  
www.mineralplaster.co.nz

Ph: 0800 25 23 678

## MPT Stoneclad System

### Standard Brick Veneer

Reference: MPT\_S025

Date: September 2019

Scale: 1 : 4 @ A4

Revision: 2

TERMS OF USE Disclaimer: This information is intended solely as a guide for use of MPT products. Before using you should ensure that the product is suitable for use in the specific application. Nothing in this information constitutes a statement of fitness for particular purpose and appropriate expert advice is to always be obtained. Petros Holdings Ltd makes no warranty regarding the use of this information. This drawing is the property of Petros Holdings Ltd. It must not be copied in any form except for the purpose of specifying the use of MPT products in construction projects.

## MPT Stoneclad System

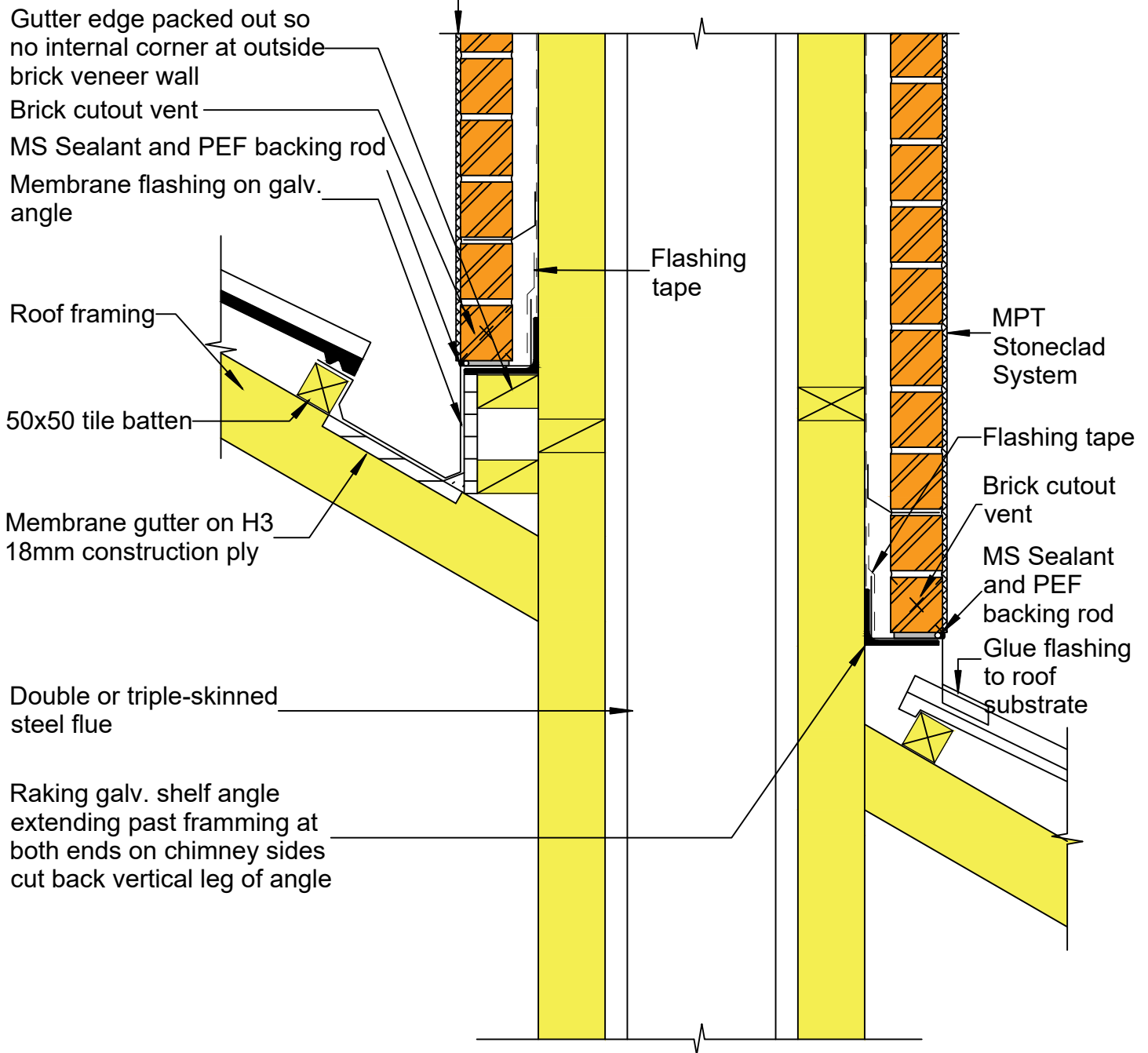

### Important Note:

Mortar joints  $10\text{mm} \pm 3$ ,  
6mm max rake (Hard-tooled  
concave joint preferred)

© 2019 Petros Holdings Ltd



**Mineral  
Plaster**  
Technology

61 Hillside Rd, Wairau Valley  
Auckland 0627  
New Zealand  
www.mineralplaster.co.nz

Ph: 0800 25 23 678

## MPT Stoneclad System Chimney Detail

Reference: MPT\_S026

Date: September 2019

Scale: 1 : 8 @ A4

Revision: 2

TERMS OF USE Disclaimer: This information is intended solely as a guide for use of MPT products. Before using you should ensure that the product is suitable for use in the specific application. Nothing in this information constitutes a statement of fitness for particular purpose and appropriate expert advice is to always be obtained. Petros Holdings Ltd makes no warranty regarding the use of this information. This drawing is the property of Petros Holdings Ltd. It must not be copied in any form except for the purpose of specifying the use of MPT products in construction projects.

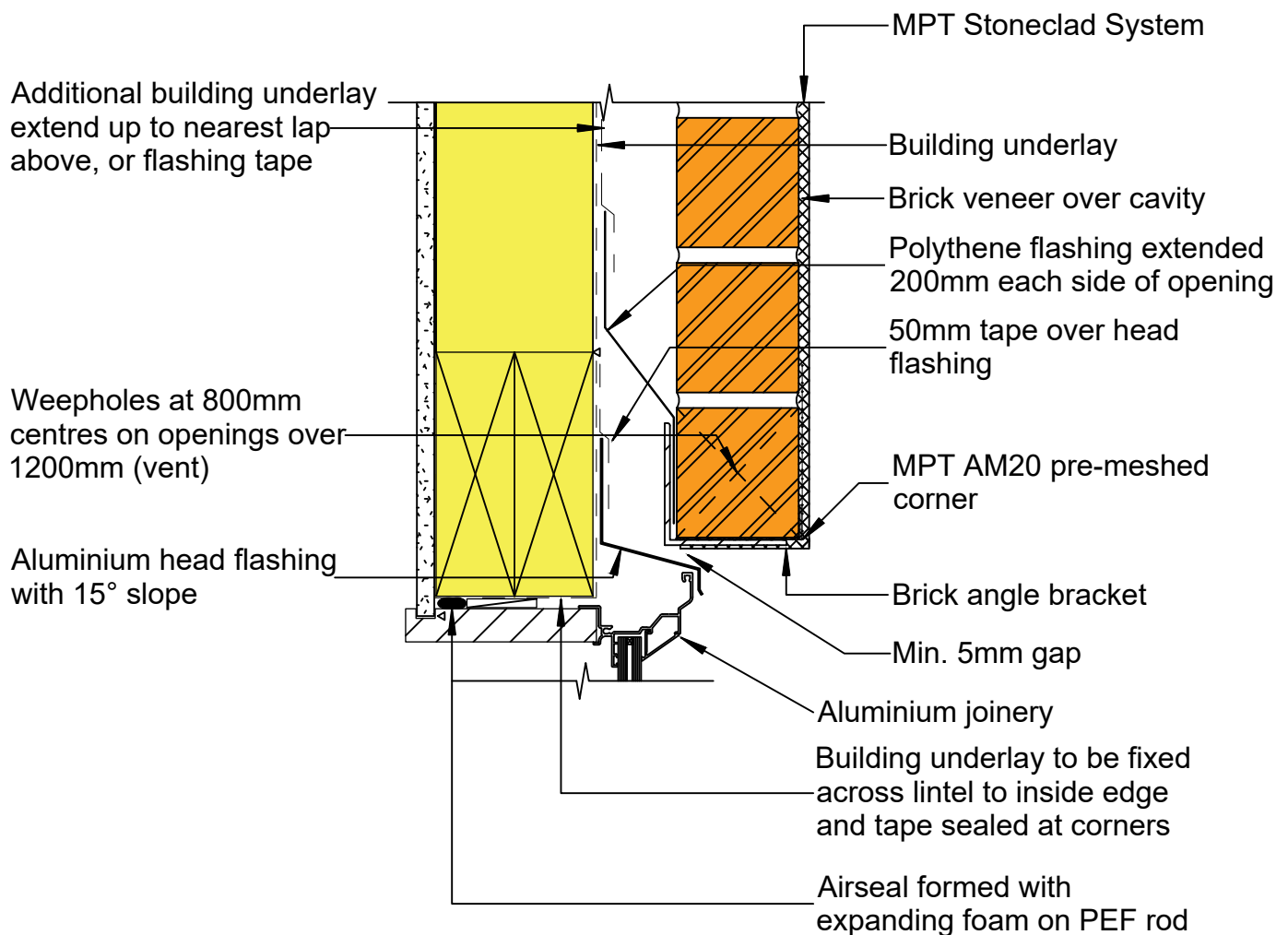

### Important:

- All lintel bars must be propped until mortar is set (7 days).
- It is important to allow the first 3 courses of the brickwork over an opening to set before laying any more bricks above.
- Provide brick ties within the bottom two courses.

### Note

- For openings greater than 2.0m, provide a landing for the lintel of 200mm for each side of the opening.  
For openings less than 2.0m allow 100mm each side of opening.
- Mortar joints 10mm  $\pm$  3, 6mm max rake (Hard-tooled concave joint preferred).

© 2019 Petros Holdings Ltd



**Mineral  
Plaster**  
Technology

61 Hillside Rd, Wairau Valley  
Auckland 0627  
New Zealand  
www.mineralplaster.co.nz

Ph: 0800 25 23 678

## MPT Stoneclad System

Window Head - Aluminium

Reference: MPT\_S027

Date: September 2019

Scale: 1 : 4 @ A4

Revision: 2

TERMS OF USE Disclaimer: This information is intended solely as a guide for use of MPT products. Before using you should ensure that the product is suitable for use in the specific application. Nothing in this information constitutes a statement of fitness for particular purpose and appropriate expert advice is to always be obtained. Petros Holdings Ltd makes no warranty regarding the use of this information. This drawing is the property of Petros Holdings Ltd. It must not be copied in any form except for the purpose of specifying the use of MPT products in construction projects.

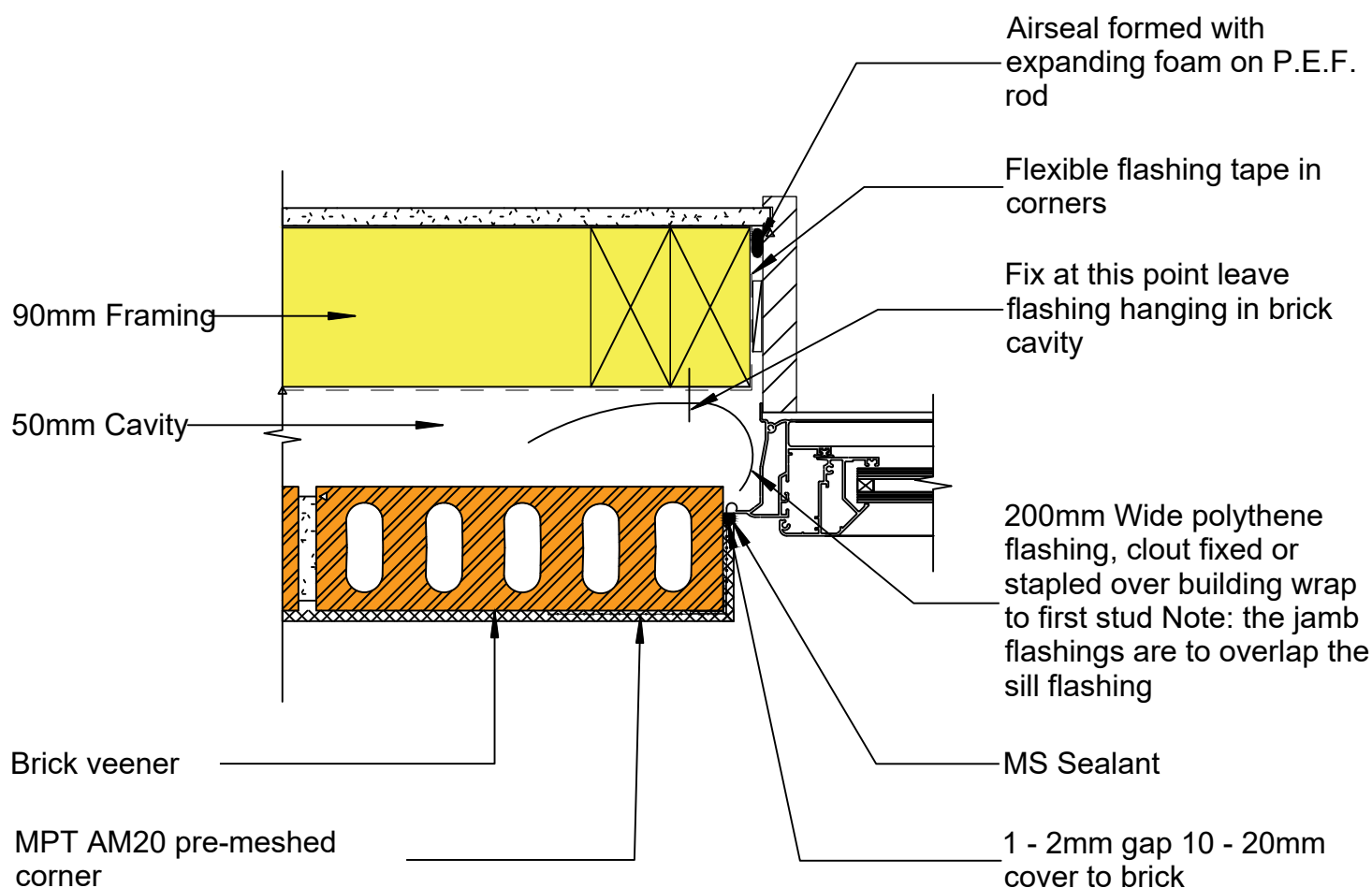

**Important Note:**  
Mortar joints  $10\text{mm} \pm 3$ ,  
6mm max rake (Hard-tooled  
concave joint preferred)

© 2019 Petros Holdings Ltd



61 Hillside Rd, Wairau Valley  
Auckland 0627  
New Zealand  
www.mineralplaster.co.nz

Ph: 0800 25 23 678

## MPT Stoneclad System

### Window Jamb - Aluminium

Reference: MPT\_S028

Date: September 2019

Scale: 1 : 4 @ A4

Revision: 2

TERMS OF USE Disclaimer: This information is intended solely as a guide for use of MPT products. Before using you should ensure that the product is suitable for use in the specific application. Nothing in this information constitutes a statement of fitness for particular purpose and appropriate expert advice is to always be obtained. Petros Holdings Ltd makes no warranty regarding the use of this information. This drawing is the property of Petros Holdings Ltd. It must not be copied in any form except for the purpose of specifying the use of MPT products in construction projects.

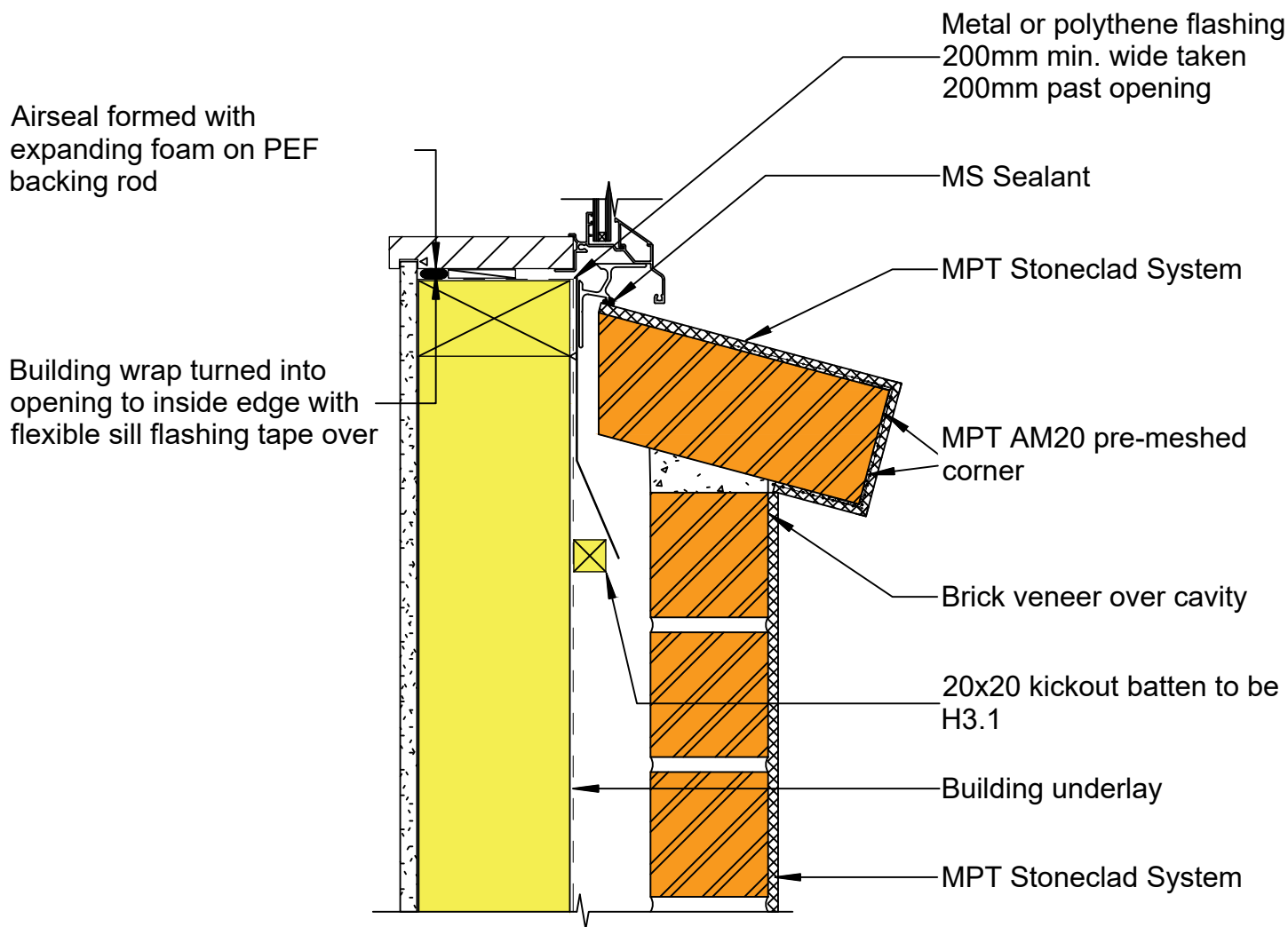

**Important Note:**  
Mortar joints  $10\text{mm} \pm 3$ ,  
6mm max rake (Hard-tooled  
concave joint preferred)

© 2019 Petros Holdings Ltd

Sheet Number	Sheet Name	Revision
--------------	------------	----------

MPT_S000	Sheet List	2
MPT_S001	MPT Stoneclad System	2
MPT_S002	Brick Veneer Structural Columns	2
MPT_S004	Wall Finishing - Pressed Metal Tile	2
MPT_S006	Vertical Control Joint	2
MPT_S007	Vertical Control Joint	2
MPT_S008	Vertical Control Joint	2
MPT_S009	Deep Reveal Jamb - Double Stud Framing	2
MPT_S010	Single Angle - With Packer	2
MPT_S011	Shelf Angle - Hidden Joint Option 1	2
MPT_S012	Shelf Angle - Hidden Joint Option 2	2
MPT_S013	Flat Soffit Detail	2
MPT_S014	Wall Section Typical	2
MPT_S015	Pipe Penetration	2
MPT_S016	Brick Door Sill	2
MPT_S017	Brick Veneer - Overhanging	2
MPT_S018	Plastering of Concrete Base	2
MPT_S019	Meter Box At Head And Sill	2
MPT_S020	Meter Box At Jamb	2
MPT_S021	Wall At Side Of Slope Flashing Over Roofing Material	2
MPT_S022	Slip Joint	2
MPT_S023	Shelf Angle - Standard Detail	2
MPT_S024	Soffit Detail - Plaster Presto Bricks	2
MPT_S025	Standard Brick Veneer	2
MPT_S026	Chimney Detail	2
MPT_S027	Window Head - Aluminium	2
MPT_S028	Window Jamb - Aluminium	2
MPT_S029	Window Sill Aluminium	2

Grand total: 28

© 2019 Petros Holdings Ltd

 <b>Mineral Plaster</b> Technology 61 Hillside Rd, Wairau Valley Auckland 0627 New Zealand www.mineralplaster.co.nz      Ph: 0800 25 23 678	<b>MPT Stoneclad System</b> Sheet List	Reference: MPT_S000
		Date: September 2019
		Scale: NTS
		Revision: 2

TERMS OF USE Disclaimer: This information is intended solely as a guide for use of MPT products. Before using you should ensure that the product is suitable for use in the specific application. Nothing in this information constitutes a statement of fitness for particular purpose and appropriate expert advice is to always be obtained. Petros Holdings Ltd makes no warranty regarding the use of this information. This drawing is the property of Petros Holdings Ltd. It must not be copied in any form except for the purpose of specifying the use of MPT products in construction projects.



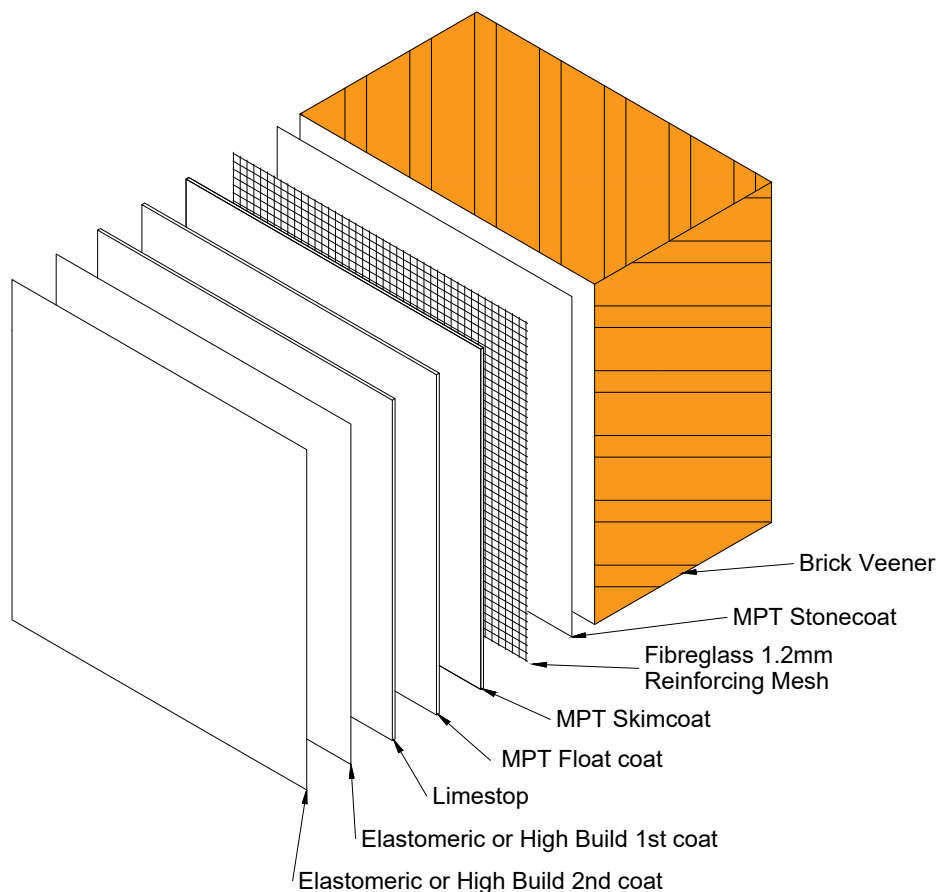

© 2019 Petros Holdings Ltd

 <b>Mineral Plaster</b> Technology 61 Hillside Rd, Wairau Valley Auckland 0627 New Zealand www.mineralplaster.co.nz      Ph: 0800 25 23 678	<b>MPT Stoneclad System</b> MPT Stoneclad System	Reference: MPT_S001
		Date: September 2019
		Scale: 1 : 2 @ A4
		Revision: 2

TERMS OF USE Disclaimer: This information is intended solely as a guide for use of MPT products. Before using you should ensure that the product is suitable for use in the specific application. Nothing in this information constitutes a statement of fitness for particular purpose and appropriate expert advice is to always be obtained. Petros Holdings Ltd makes no warranty regarding the use of this information. This drawing is the property of Petros Holdings Ltd. It must not be copied in any form except for the purpose of specifying the use of MPT products in construction projects.

MPT AM20 pre-meshed corner

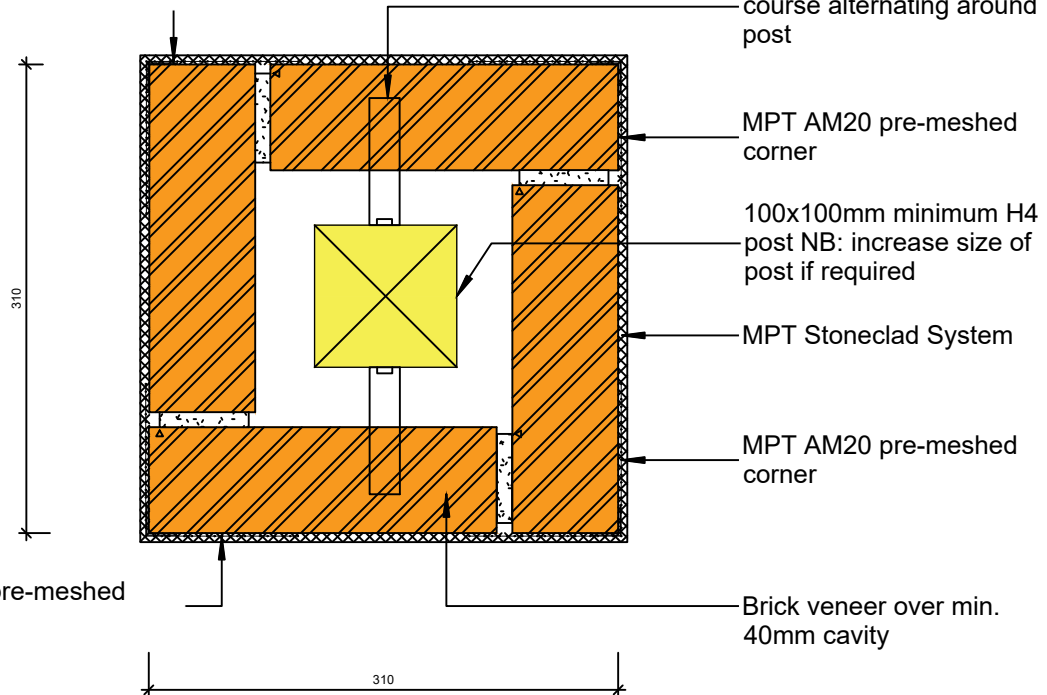

MPT AM20 pre-meshed corner

**Important Note:**  
Mortar joints 10mm  $\pm$  3,  
6mm max rake (Hard-tooled  
concave joint preferred)

© 2019 Petros Holdings Ltd



**Mineral  
Plaster**  
Technology

61 Hillside Rd, Wairau Valley  
Auckland 0627  
New Zealand  
www.mineralplaster.co.nz

Ph: 0800 25 23 678

## MPT Stoneclad System

### Brick Veneer Structural Columns

Reference: MPT\_S002

Date: September 2019

Scale: 1 : 5 @ A4

Revision: 2

TERMS OF USE Disclaimer: This information is intended solely as a guide for use of MPT products. Before using you should ensure that the product is suitable for use in the specific application. Nothing in this information constitutes a statement of fitness for particular purpose and appropriate expert advice is to always be obtained. Petros Holdings Ltd makes no warranty regarding the use of this information. This drawing is the property of Petros Holdings Ltd. It must not be copied in any form except for the purpose of specifying the use of MPT products in construction projects.

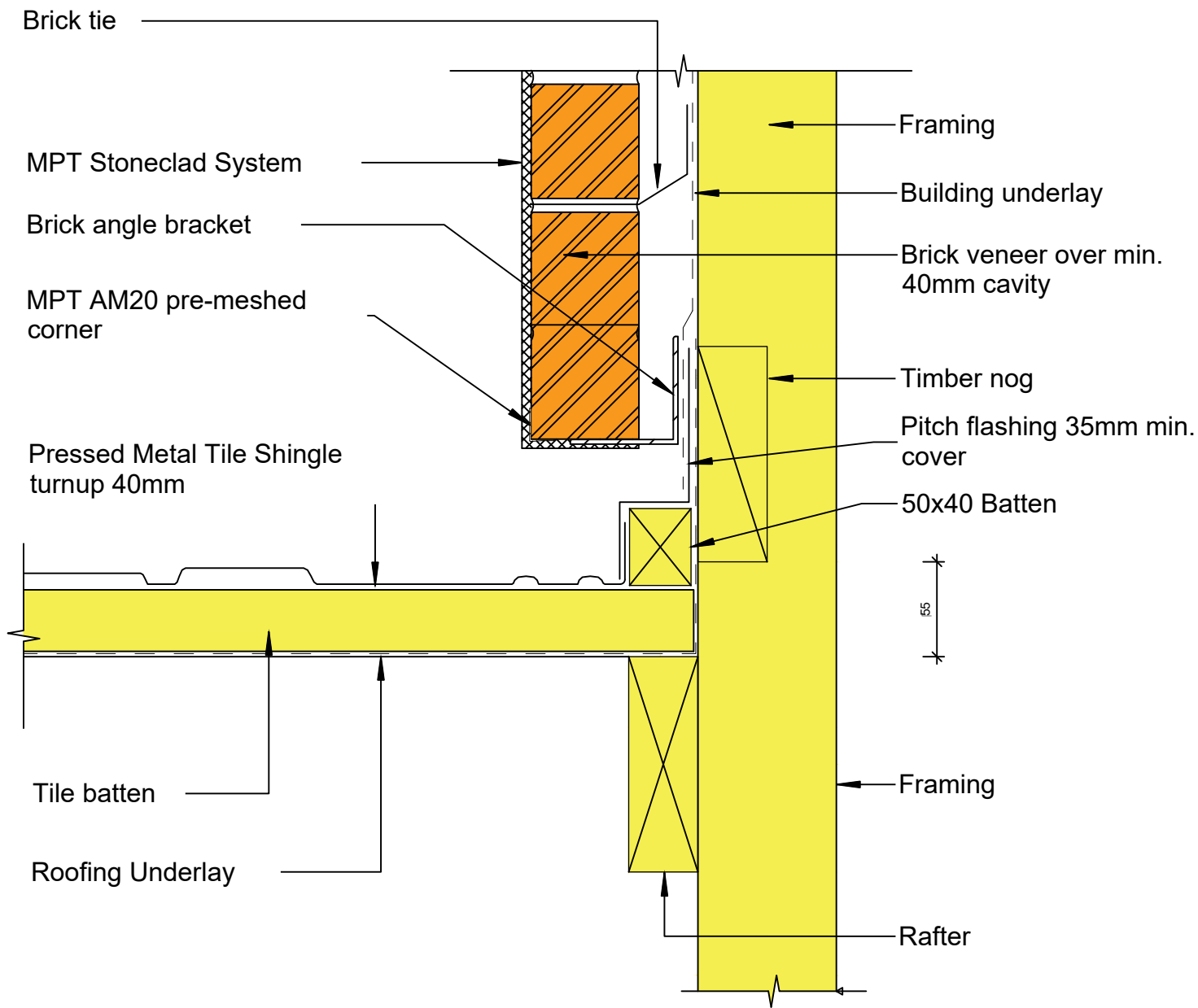

Roof installed before Brick Veneer cladding installed

**Important Note:**

Mortar joints  $10\text{mm} \pm 3$ ,  
6mm max rake (Hard-tooled  
concave joint preferred)

© 2019 Petros Holdings Ltd



**Mineral  
Plaster**  
Technology

61 Hillside Rd, Wairau Valley  
Auckland 0627  
New Zealand  
www.mineralplaster.co.nz

Ph: 0800 25 23 678

**MPT Stoneclad System**  
Wall Finishing - Pressed Metal Tile

Reference: MPT\_S004

Date: September 2019

Scale: 1 : 4 @ A4

Revision: 2

TERMS OF USE Disclaimer: This information is intended solely as a guide for use of MPT products. Before using you should ensure that the product is suitable for use in the specific application. Nothing in this information constitutes a statement of fitness for particular purpose and appropriate expert advice is to always be obtained. Petros Holdings Ltd makes no warranty regarding the use of this information. This drawing is the property of Petros Holdings Ltd. It must not be copied in any form except for the purpose of specifying the use of MPT products in construction projects.

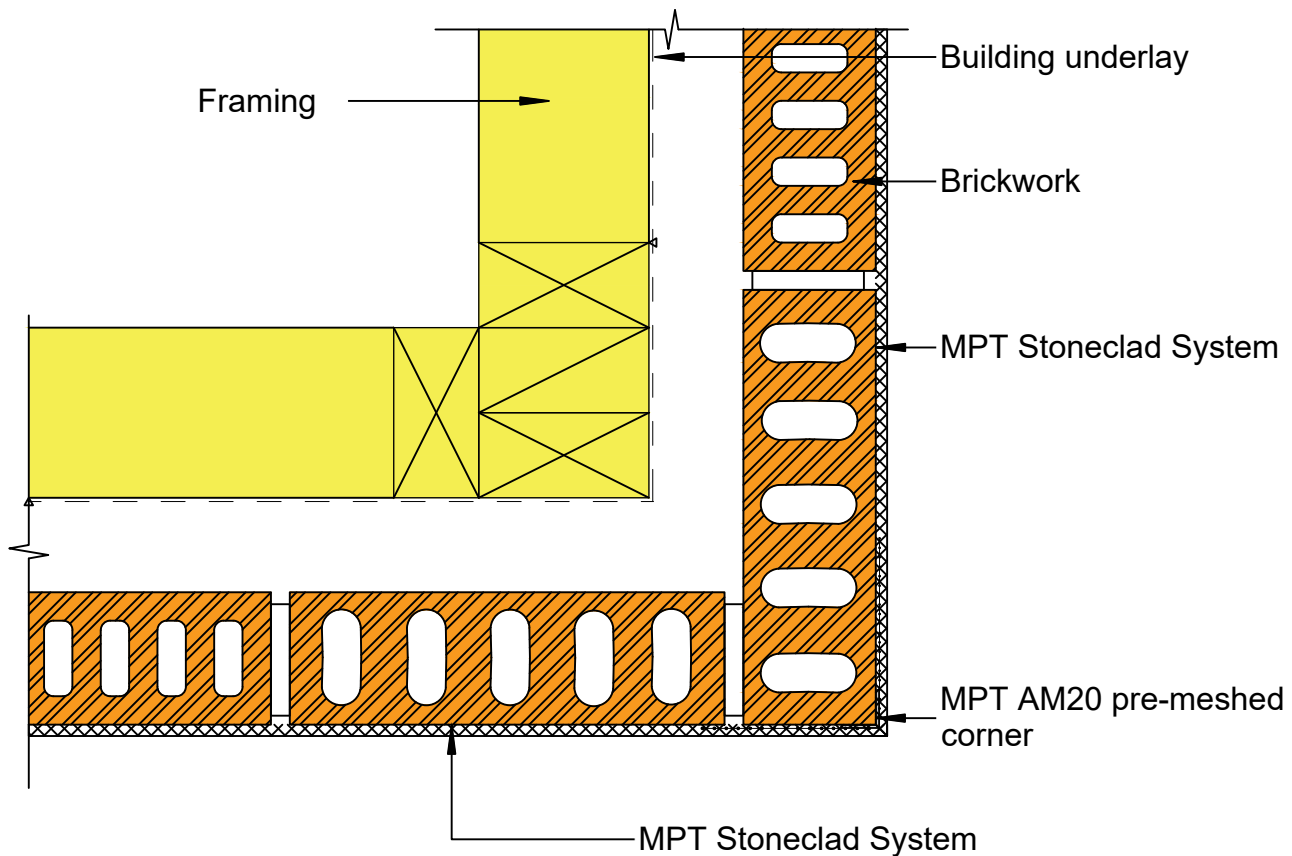

**Important Note:**  
Mortar joints  $10\text{mm} \pm 3$ ,  
6mm max rake (Hard-tooled  
concave joint preferred)

© 2019 Petros Holdings Ltd



**Mineral  
Plaster**  
Technology

61 Hillside Rd, Wairau Valley  
Auckland 0627  
New Zealand  
www.mineralplaster.co.nz

Ph: 0800 25 23 678

## MPT Stoneclad System

### Vertical Control Joint

Reference: MPT\_S006

Date: September 2019

Scale: 1 : 4 @ A4

Revision: 2

TERMS OF USE Disclaimer: This information is intended solely as a guide for use of MPT products. Before using you should ensure that the product is suitable for use in the specific application. Nothing in this information constitutes a statement of fitness for particular purpose and appropriate expert advice is to always be obtained. Petros Holdings Ltd makes no warranty regarding the use of this information. This drawing is the property of Petros Holdings Ltd. It must not be copied in any form except for the purpose of specifying the use of MPT products in construction projects.