

Coat sill bricks, if flat, with waterproofing agent

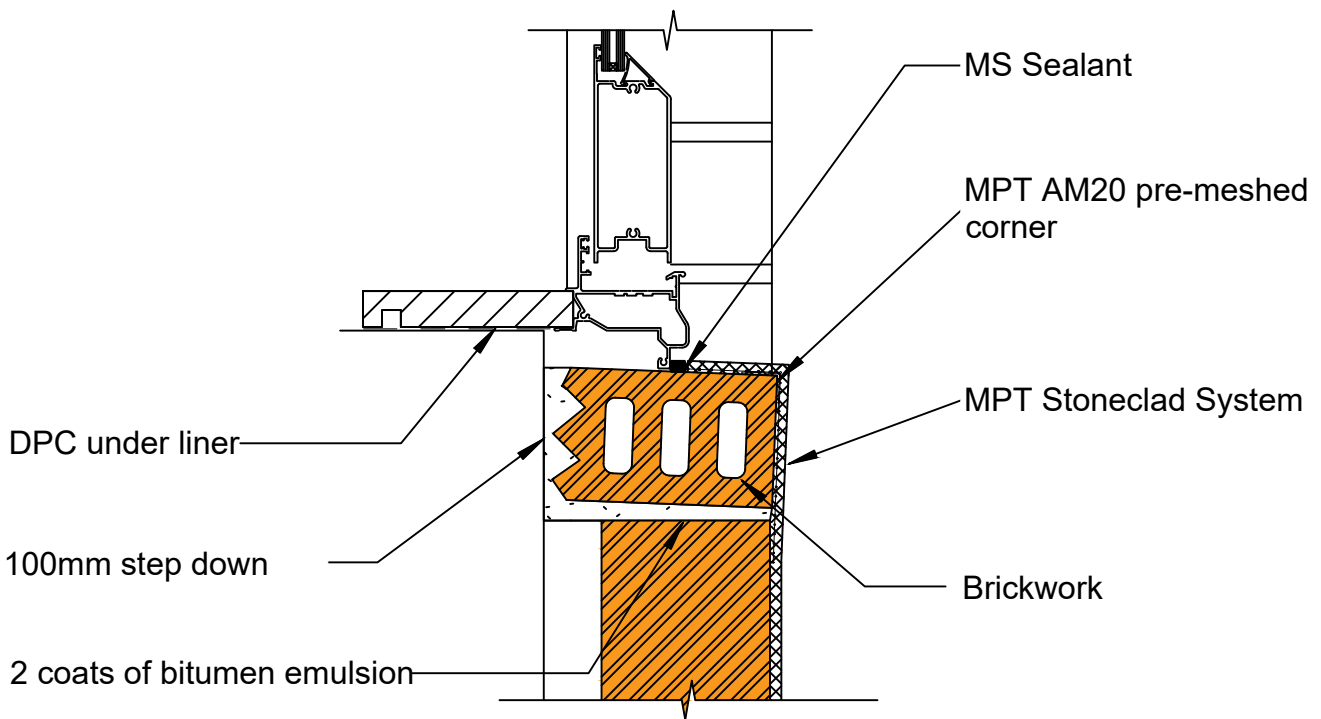

**Note:**

- If brick is to be sloped further, either increase the depth of the step or reduce the thickness of the block.
- Mortar joints  $10\text{mm} \pm 3$ , 6mm max rake (Hard-tooled concave joint preferred).

© 2019 Petros Holdings Ltd



61 Hillside Rd, Wairau Valley  
Auckland 0627  
New Zealand  
www.mineralplaster.co.nz

Ph: 0800 25 23 678

**MPT Stoneclad System**  
Brick Door Sill

Reference: MPT\_S016

Date: September 2019

Scale: 1 : 4 @ A4

Revision: 2